

## Revised American Thyroid Association Guidelines for the Management of Medullary Thyroid Carcinoma

The American Thyroid Association Guidelines Task Force on Medullary Thyroid Carcinoma\*

Samuel A. Wells, Jr., M.D. (Chair)<sup>1</sup>, Sylvia L. Asa, M.D, Ph.D.<sup>2</sup>, Henning Dralle, M.D.<sup>3</sup>,  
 Rossella Elisei, M.D.<sup>4</sup>, Douglas B. Evans, M.D.<sup>5</sup>, Robert F. Gagel, M.D.<sup>6</sup>, Nancy Lee, M.D.<sup>7</sup>,  
 Andreas Machens, M.D.<sup>3</sup>, Jeffrey F. Moley, M.D.<sup>8</sup>, Furio Pacini, M.D.<sup>9</sup>, Friedhelm Raue,  
 M.D.<sup>10</sup>, Karin Frank-Raue, M.D.<sup>10</sup>, Bruce Robinson, M.D.<sup>11</sup>, M. Sara Rosenthal, Ph.D.<sup>12</sup>,  
 Massimo Santoro, M.D.<sup>13</sup>, Martin Schlumberger, M.D.<sup>14</sup>, Manisha Shah, M.D.<sup>15</sup>, and Steven  
 G. Waguespack, M.D.<sup>6</sup>

---

\* Authorship listed in alphabetical order following the Task Force Chairperson.

<sup>1</sup>Cancer Genetics Branch, National Cancer Institute, National Institutes of Health, Bethesda, MD 20814, <sup>2</sup>Department of Pathology, University Health Network, and Department of Laboratory Medicine and Pathobiology, University of Toronto, Toronto Ontario MRG 2C4, <sup>3</sup>Department of General, Visceral, and Vascular Surgery, University Hospital, University of Halle-Wittenberg, D-06097Halle/Saale, Germany,

<sup>4</sup>Department of Endocrinology, University of 56100 Pisa, Pisa, Italy,

<sup>5</sup>Department of Surgery, Medical College of Wisconsin, Milwaukee, Wisconsin,

<sup>6</sup>Department of Endocrine Neoplasia and Hormonal Disorders, Division of Internal Medicine, The University of Texas M.D. Anderson Cancer Center, Houston, Texas,

77230-1402,<sup>7</sup>Department of Radiation Oncology, Memorial Sloan-Kettering Cancer Center, New York, NY 10021, <sup>8</sup>Department of Surgery, Washington University School of Medicine, St. Louis, Missouri, 63110, <sup>9</sup>Section of Endocrinology and Metabolism, Department of Internal Medicine, Endocrinology and Metabolism and Biochemistry, University of Siena, Policlinico Santa Maria alle Scotte, Siena, Italy, <sup>10</sup>Endocrine Practice, Molecular Genetic Laboratory, Medical Faculty, University of Heidelberg, Heidelberg 69120, Germany, <sup>11</sup>University of Sydney School of Medicine, Sydney, NSW 2065 Australia, <sup>12</sup>Departments of Internal Medicine, Pediatrics and Behavioral Science, University of Kentucky, Lexington, Kentucky 40536-0284, <sup>13</sup>Dipartimento di Medicina Molecolare e Biotecnologie Mediche, Università di Napoli “Federico II”, 80131 Napoli. Italy, <sup>14</sup>Institut Gustave Roussy, Service de Médecine Nucléaire, Université Paris Sud, VILLEJUIF 94805 CEDEX France, <sup>15</sup>Division of Medical Oncology, Department of Internal Medicine, The Ohio State University, Columbus, Ohio 43210.

Running Title: Revised ATA Management Guidelines for MTC

Key words for indexing: Medullary Thyroid Carcinoma, Multiple Endocrine Neoplasia type 2A, Multiple Endocrine Neoplasia type 2B, Sporadic Medullary Thyroid Carcinoma, *RET* protooncogene

### Overview:

According to current Surveillance, Epidemiology, and End Results (SEER) data, medullary

thyroid carcinoma (MTC) accounts for 1-2% of thyroid cancers in the United States, a much lower range than frequently cited (3-5%) primarily due to the marked increase in the relative incidence of papillary thyroid carcinoma (PTC) over the last three decades (1). Advances in the basic research and clinical investigation of MTC reported in specialty publications of endocrinology, genetics, nuclear medicine, oncology, pathology, pediatrics, radiology, and surgery make it challenging for clinicians to remain current on new developments. Several academic organizations have published guidelines for the management of patients with MTC (2-4). In 2007 the American Thyroid Association (ATA) assembled a group of expert clinicians and basic scientists to evaluate published papers and to recommend evidence-based guidelines for the diagnosis and management of patients with MTC. The guidelines were published in 2009 (5). The current document is the first revision of the original guidelines, and it is hoped that it will assist clinicians of all specialties in the management of patients with MTC. It is not the intent of the guidelines to replace the individual physician's decision making or the wishes of the patient or the patient's family.

## **Methods**

### ***Presentation of results and recommendations:***

Table 1 lists the topics addressed by the Guidelines Task Force (Task Force). Specific recommendations regarding patient management are numbered in the body of the guidelines. The location key can be used if viewing the guidelines in a file or web page. Each location key is unique and can be copied into the Find or Search function to navigate to the section of interest.

Table 2 lists the abbreviations used throughout the document.

### ***Administration:***

The ATA Board of Directors selected a Task Force Chairman based on clinical experience with MTC and the absence of dogmatically held views in areas of recognized controversy. Task Force members were selected based on clinical and research expertise and included international scientists from the fields of endocrinology, ethics, genetics, molecular biology, medical oncology, pathology, pediatrics, nuclear medicine, radiation oncology, and surgery. All Task Force members disclosed potential conflicts of interest.

Teams of Task Force members reviewed and revised specific sections of the original document. The teams' recommendations were the basis for a preliminary draft of the revised guidelines. After subsequent revisions and critical reviews of a series of drafts the Task Force developed a final document. The consensus was most often unanimous; however, on some issues there were disparate views among Task Force members, which are noted in the document. The ATA Board of Directors approved the final document.

Literature review and evidence-based medicine:

The Task Force identified relevant articles by searching MEDLINE/PubMed from January 1980 to April 2014 using the following search terms: calcitonin, medullary carcinoma, medullary thyroid cancer, multiple endocrine neoplasia, multiple endocrine neoplasia type 2A, multiple endocrine neoplasia type 2B, *RET*, and thyroid cancer. Task Force members also provided additional relevant articles, book chapters, and other materials. The Task Force members graded recommendations using criteria adapted from the United States Preventive Services Task Force, Agency for Healthcare Research and Quality (Table 3) as were used in the previous MTC guidelines (5).

***Abstract:***

***Introduction:***

The American Thyroid Association appointed a Task Force of experts to revise the original “Medullary Thyroid Carcinoma: Management Guidelines of the American Thyroid Association” (5).

***Methods:***

The Task Force identified relevant articles using a systematic PubMed search, supplemented with additional published materials, and then created evidence-based recommendations, which were set in categories using criteria adapted from the United States Preventive Services Task Force Agency for Healthcare Research and Quality. The original “Medullary Thyroid Cancer: Management Guidelines of the American Thyroid Association” provided abundant source material and an excellent organizational structure that served as the basis for the current revised document.

***Results:***

The revised guidelines are focused primarily on the diagnosis and treatment of patients with sporadic MTC and hereditary MTC.

***Conclusions:***

The Task Force developed 67 evidence-based recommendations to assist clinicians in the care of patients with MTC. The Task Force considers the recommendations to represent current, rational, and optimal medical practice.

### **[A] Background**

Over 100 years ago Jacquet described a thyroid tumor with amyloid; however, it was not until 1959 that Hazard and associates provided a definitive histological description of medullary thyroid carcinoma (MTC) and so named it (6, 7). Williams discovered that MTC originated from the neural crest derived parafollicular C-cells of the thyroid gland (8). Tashjian and colleagues discovered that the C-cells secrete the polypeptide calcitonin (Ctn), and they and subsequently others, showed that intravenously administered calcium, or pentagastrin, or both together, are potent Ctn secretagogues (9,10). Shortly after the discovery that MTC represents a unique thyroid cancer, it was recognized that the tumor occurred either sporadically, or in a hereditary form as a component of the type 2 multiple endocrine neoplasia (MEN) syndromes, MEN2A, MEN2B, and the related syndrome, familial MTC (FMTC).

### **[B] Etiology of sporadic and hereditary MTC:**

The *RET* protooncogene, located on chromosome 10q11.2, encodes a single-pass transmembrane receptor of the tyrosine kinase family. *RET* is expressed in cells derived from the neural crest, the branchial arches, and the urogenital system (11,12). Takahashi and associates discovered the *RET* (*RE*arranged during *Trans*fection) oncogene in 1985 (13). Within less than a decade following this observation it was found that virtually all patients with MEN2A, MEN2B, and FMTC have *RET* germline mutations and approximately 50% of sporadic MTCs have somatic *RET* mutations (14-19). Investigators recently discovered that 18-80% of sporadic MTCs lacking somatic *RET* mutations have somatic mutations of *HRAS*, *KRAS*, or rarely *NRAS* (20-22). Subsequent exomic sequencing studies of MTCs detected no additional common genetic mutations (23).

The somatic *RET* codon M918T mutation in sporadic MTC appears to portend an aggressive clinical course and a poor prognosis (24, 25). In a recent study of 160 patients with sporadic MTC the prevalence of somatic *RET* codon M918T mutations varied depending on tumor size: < 1cm, 6 (11.3%) of 53 patients; 1 to 2 cm, 8 (11.8%) of 68 patients; 2 to 3 cm, 7 (31.8%) of 22 patients; and > 3 cm, 10 (58.8%) of 17 patients (26). These data raise the question of whether *RET* acts alone as the initiator of oncogenesis in sporadic MTC, or is activated later as a driver of tumor growth, other genes playing a significant role in MTC onset. An alternate explanation for these findings is that M918T mutated tumors have a high growth rate and are more likely to be diagnosed when they are larger. Also, an important technical aspect of the study was that the sensitivity of the mutation calling was only 30%. Furthermore, the low prevalence of the M918T mutation in microcarcinomas may represent a different entity such as carcinoma *in situ*; precisely because it is not driven by *RET*.

*RET* is a remarkable oncogene that is not only central to the development of sporadic and hereditary MTC but to other malignant and non-malignant diseases as well. Chromosomal translocations activating *RET* occur in 20-30% of patients with PTC (27). Activating *RET* translocations also occur, but much less frequently, in patients with lung adenocarcinoma and chronic myelomonocytic leukemia (28, 29). Furthermore, inactivating mutations occur throughout the *RET* oncogene in patients with hereditary and sporadic Hirschsprung's Disease (HD) (30, 31).

At the Seventh International Workshop on MEN a group of experienced clinicians and basic scientists developed the first guidelines for managing patients with hereditary MTC (2). Subsequently, with the discovery of additional oncogenic *RET* mutations and their associated

phenotypes; it became clear that the original guidelines needed modification. Recently, the North American Neuroendocrine Tumor Society, the National Comprehensive Cancer Network, and the American Thyroid Association published guidelines for the management of patients with sporadic MTC and hereditary MTC (3-5). Each of the 4 guidelines described the disease phenotypes associated with specific *RET* mutations in hereditary MTC and recommended timing of early thyroidectomy based on the specific *RET* mutation. Three of the groups used either the TNM designation of the American Joint Committee on Cancer (AJCC), or terms such as Level I, II, or III, or “high”, “higher”, or “highest”, to designate progressive increases in aggressiveness of the MTC (2-4). The aggressiveness was based on the development of MTC at an early age, frequently in association with metastatic disease. The original ATA Guidelines used A, B, C, and D designations to define categories of *RET* mutations associated with increasing aggressiveness (from A to D) of the MTC (5).

There has been confusion regarding the different ATA risk categories, therefore the Task Force recommends that category D be changed to a new category, “highest risk” (HST), that category C be changed to a new category, “high risk” (H), and that the A and B categories be combined into a new category, “moderate risk” (MOD). The ATA-HST category includes patients with MEN2B and the *RET* codon *M918T* mutation, the ATA-H category includes patients with *RET* codon *C634* mutations, and the ATA-MOD category includes patients with *RET* codon mutations other than *M918T* and *C634*.

Since the discovery of the *RET* oncogene, over 100 mutations, duplications, insertions, or deletions involving *RET* have been identified in patients with hereditary MTC. The most common *RET* germline mutations causing MEN2A and MEN2B, and the clinical aggressiveness



of the MTC associated with the mutations are shown in Table 4. A complete tabulation of *RET* germline mutations reported to date, including: single or multiple mutations, duplications, insertions or deletions, and chromosomal rearrangements involving *RET* can be found in the Supplemental Information and at the continually updated ARUP database web site:

[http://www.arup.utah.edu/database/MEN2/MEN2\\_welcome.php](http://www.arup.utah.edu/database/MEN2/MEN2_welcome.php) (32).

The risk designation for sporadic MTC is based on the American Joint Committee on Cancer (AJCC): tumor (T), node (N), and metastases (M) categories.

### **RECOMMENDATION 1:**

The current ATA risk categories for hereditary MTC should be changed. The current level D category should be changed to a new category, “highest risk” (HST) that includes patients with MEN2B and the *RET* codon M918T mutation. The current level C category should be changed to a new category, “high risk” (H) that includes patients with MEN 2A and *RET* codon C634 mutations. The current level A and B categories should be combined into a new category “moderate risk” (MOD) that include patients with hereditary MTC and *RET* codon mutations other than M918T and C634. Grade C Recommendation

***[C] Clinical characteristics and relationship between genotype and phenotype in patients with sporadic MTC and patients with hereditary MTC:***

#### ***[C-1] Sporadic MTC:***

Sporadic MTC usually occurs between the 4<sup>th</sup> and 6<sup>th</sup> decades of life (33). Central and lateral compartment lymph node metastases are present respectively in 14% and 11% of patients with

T1 tumors and in 86% and 93% of patients with T4 tumors (34). Unfortunately, 70% of patients with MTC who present with a palpable thyroid nodule have cervical metastases and 10% have distant metastases (35). On univariate analysis prognosis is directly related to patient age at diagnosis, male sex, the presence of local tumor invasion, the presence of lymph node metastases, and the presence of distant metastases. On multivariate analysis, however, only age and stage of disease at the time of diagnosis are significant independent prognostic factors (36, 37). Ten-year survival rates for patients with stages I, II, III, and IV MTC were 100%, 93%, 71%, and 21%, respectively (37). The clinical behavior of sporadic MTC is unpredictable; however, and some patients with distant metastases may live for several years. In recent decades there has been no significant trend toward an earlier stage of disease at the time of diagnosis, as just under half of the patients present with stage III or IV disease. Also, there has been no significant increase in patient survival (38, 39).

### ***[C-2] Hereditary MTC:***

In 1968 Steiner and colleagues described a family with the concurrence of MTC, pheochromocytoma (PHEO), hyperparathyroidism (HPTH), and Cushing's syndrome. They suggested that the entity be named multiple endocrine neoplasia type 2 (MEN2) in contradistinction to the previously described hereditary disease, MEN1 (40, 41). The syndrome that Steiner and associates described is now known as MEN2A (Online Mendelian Inheritance in Man [OMIM], #171400, incidence 1/1,973,500) (1). In retrospect the earliest documented family with MEN2A was from Sweden and concerned a kindred dating to the early 1700s (42). A branch of the Swedish kindred immigrated to the United States and was studied extensively by Tashjian and colleagues (9). As more families were studied, the disease spectrum of MEN2A has expanded to include two variants: patients with associated cutaneous lichen amyloidosis (CLA)

and patients with associated HD (43, 44).

The MEN2B syndrome (OMIM #162300, incidence 1/38,750,000) variably described by Williams and Pollock, Schimke and colleagues, and Gorlin and associates, accounts for 5% of hereditary MTCs (1, 45-47). Patients with MEN2B develop MTC and PHEOs and exhibit a recognizable phenotype

Farndon and associates described familial medullary thyroid carcinoma (FMTC) [OMIM #155240] (48). Originally, strict criteria defined the diagnosis of FMTC: more than 10 family members with MTC, multiple carriers or affected members over 50 years of age, and an adequate medical history (particularly in older family members) to exclude the presence of PHEO and HPTH (2). A less rigid definition was the presence in at least four family members of MTC without other manifestations of MEN2A (49). Defining and distinguishing FMTC from MEN2A has been challenging, the controversy focusing on the concern that premature categorization of a family with FMTC could result in failure to identify a PHEO (50). This is illustrated by families with the *RET* codon G533C mutation in exon 8. In 2003 a large 6-generation Brazilian family with this mutation, including 76 gene carriers (29 with MTC and none with PHEO or HPTH), was described as having FMTC (51). Also, two Greek families with the *RET* codon G533C mutation, including 20 carriers, 6 with MTC and none with PHEO or HPTH, were reported as having FMTC (52). Subsequently, a patient in the Brazilian kindred developed a PHEO, and investigators in Greece and the United States reported additional families with the *RET* codon G533C mutation who had MTC and PHEO, thus clarifying that this mutation is associated with MEN2A (53-56). At present, there are only 3 documented families that meet the original strict criteria described for FMTC (2,57-59).

Currently, the opinion of most clinical investigators is that FMTC should not be a freestanding syndrome; rather it should represent a variant along the spectrum of disease expression in MEN2A. The Task Force agrees that FMTC should not be defined as a form of hereditary MTC distinct from MEN2A and MEN2B (2, 49). Rather it should be recognized as a variant of MEN2A to include families with only MTC who meet the original strict criteria for FMTC, small families of at least two generations with at least 2, but less than 10, subjects with *RET* germline mutations, small families in which 2 or less members in a single generation have *RET* germline mutations, and single individuals with a *RET* germline mutation (See Supplemental Information).

## **RECOMMENDATION 2:**

There should be two MEN2 syndromes: MEN2A and MEN2B. Within MEN2A, which accounts for 95% of MEN2 cases, there should be four variants: Classical MEN2A (represented by the uniform presence of MTC and the less frequent occurrence of PHEO, or HPTH, or both), MEN2A with CLA, MEN2A with HD, and FMTC (families or individuals with *RET* germline mutations who have MTC but neither PHEOs or HPTH). Grade C Recommendation

### ***[C-2-1] MEN2A:***

#### ***[C-2-1-1] Classical MEN2A:***

Classical MEN2A is the most common MEN2A variant and in 95% of patients *RET* germline mutations occur in codons 609, 611, 618, or 620 of exon 10, or codon 634 of exon 11 (60).

Virtually all patients develop MTC and lesser numbers develop PHEOs or HPTH, the frequency

of each depending on the specific *RET* mutation. For example *RET* codon 634 mutations are associated with a high penetrance of PHEO, which in one study increased with age, being, 25% by age 30 years, 52% by age 50 years, and 88% by age 77 years (61). There is a much lower penetrance of PHEO in patients with exon 10 *RET* codon mutations [609 (4%-26%), 611 (10%-25%), 618 (12%-23%), and 620 (13%-24%)] (62). The PHEOs are almost always benign and are usually multicentric, bilateral, and confined to the adrenal gland. The tumors are usually associated with diffuse nodular adrenal medullary hyperplasia, particularly in patients with *RET* germline mutations in codons 918 and 634 (63). Patients with MEN2A and a unilateral PHEO usually develop a contralateral PHEO within 10 years (63). Prior to the development of biochemical and genetic tests to detect MTC in patients with Classical MEN2A, the most common cause of death was PHEO not MTC (64). The HPTH in patients with Classical MEN2A is usually mild and associated with few if any symptoms. From 1 to 4 parathyroid glands may be enlarged. A *RET* codon 634 mutation is associated with a moderate penetrance of HPTH (up to 30%) and *RET* mutations in codons 609, 611, 618, and 620, are associated with a penetrance between 2% and 12% (62, 65). For practical reasons, screening for HPTH is often done concurrently with screening for PHEO.

There are very rare families with features of Classical MEN2A who have no identifiable *RET* germline mutation. In this situation the diagnosis of Classical MEN2A can be made if one or more first-degree relatives have characteristic clinical features of the entity.

**[C-2-1-2] MEN2A and cutaneous lichen amyloidosis:**

Cutaneous lichen amyloidosis is a rare disorder that usually occurs sporadically but may present in a hereditary pattern, either as a separate entity or in association with other diseases, one of which is

MEN2A (66). The CLA in MEN2A is characterized by dermatological lesions that are particularly evident in the scapular region of the back corresponding to dermatomes T2-T6 (43, 67). The classic symptom of CLA is intense pruritus that improves with sun exposure and worsens during periods of stress. Hyperpigmented lesions develop later, apparently secondary to scratching. The inciting lesion appears to be notalgia paraesthetica, a sensory neuropathy involving the dorsal spinal nerves (66). The CLA may be present at a young age and prior to the onset of clinically evident MTC, thus serving as a precursor for the syndrome (43, 67). The CLA in patients with MEN2A occurs almost exclusively in patients with the *RET* codon 634 mutation, although it has been reported in a patient with a codon 804 mutation (68,69). In one study CLA, or regional pruritus without CLA, occurred in 36% of patients with the *RET* codon 634 mutation (67). Pheochromocytomas and HPTH occur in this variant with the same frequency as in Classical MEN2A (67).

Moisturizing lotions and creams, local corticosteroids, systemic antihistamines, and phototherapy usually provide incomplete symptom relief of the pruritus. Three patients with advanced MTC and CLA experienced rapid disappearance of the skin disease in response to treatment with the tyrosine kinase inhibitor, vandetanib; however, the CLA reappeared following dose reduction (M. Schlumberger and R. Gagel; personal communication, May, 2008 and June, 2009).

#### ***[C-2-1-3] MEN2A and Hirschsprung's Disease:***

*RET* germline mutations are present in 50% of patients with hereditary HD and in 15-20% of patients with sporadic HD (30). Over 100 *RET* mutations have been described in HD, including microdeletions and insertions, nonsense or missense point mutations, splicing mutations, or

deletions encompassing segments of the *RET* gene (31). The *RET* mutations in patients with MEN2A and HD are point mutations involving codons in exon 10: 609 (15%), 611 (5%), 618 (30%) and (620 (50%), (70, 71). Hirschsprung's Disease occurs in approximately 7% of patients with MEN2A (72,73). Conversely, 2-5% of patients with HD have MEN2A (73,74). The HD is almost always apparent shortly after birth; however, it is important to exclude HD in older patients with MEN2A and exon 10 *RET* mutations, who have colon symptoms suggestive of HD. Conversely, patients with HD who have exon 10 *RET* mutations should be evaluated for MEN2A.

It seems paradoxical that MEN2A and HD may occur together, since the *RET* mutations associated with HD are "loss of function", while the *RET* mutations associated with MEN2A are "gain of function". The generally accepted explanation for this dual occurrence is that constitutive activation of *RET* is sufficient to trigger neoplastic transformation of the C-cells and adrenal chromaffin cells, yet insufficient to generate a trophic response in the precursor neurons due to a lack of expression of the RET protein at the cell surface (75).

**[C-2-1-4] FMTC:**

Familial medullary thyroid carcinoma is characterized by the presence of a *RET* germline mutation in families with MTC, or single individuals with MTC but no known family history of MTC, who develop neither PHEOs or HPTH.

**[C-2-2] MEN2B**

In patients with MEN2B the MTC often presents in infancy and is highly aggressive,

metastasizing early to regional lymph nodes and beyond. Approximately 75% of MEN2B cases are sporadic and affected patients have *de novo* *RET* mutations, while 25% cases occur in families with previous or current manifestations of MEN2B. Approximately 95% of patients with MEN2B have *RET* germline mutations in exon 16 (codon M918T) and less than 5% have *RET* germline mutations in exon 15 (codon A883F) (16,18,76,77). Almost all published data on MEN2B concern patients with the *RET* codon M918T mutation and little is known about the clinical behavior of patients with the *RET* codon A883F mutation. Recent reports, however, suggest that patients with the A883F codon mutation have a less aggressive MTC compared to patients with the M918Tcodon mutation (78).

Approximately 50% of patients with MEN2B develop PHEOs. They also have a unique physical appearance characterized by a typical facies, ophthalmologic abnormalities (inability to make tears in infancy, thickened and everted eyelids, mild ptosis and prominent corneal nerves), skeletal malformations (marfanoid body habitus, narrow long facies, pes cavus, pectus excavatum, high-arched palate, scoliosis, and slipped capital femoral epiphyses), and a generalized ganglioneuromatosis throughout the aerodigestive tract. Most patients have abdominal symptoms characterized by bloating, intermittent constipation, and diarrhea, and some patients require surgery for intestinal obstruction (79, 80). It is important to establish the diagnosis of MEN2B at an early age when there is a possibility that thyroidectomy will be curative. However, the reality is that most patients with MEN2B are diagnosed when the MTC is clinically evident and too late to be cured (81).

A rare group of patients have atypical MEN2B that develops around 20 to 30 years of age. The patients have double *RET* germline mutations appearing in tandem on the same allele and



involving *RET* codon V804M and either *RET* codon Y806C, S904C, E805K, or Q781R (82-85). Evaluation of the tandem mutations by *in vitro* and *in silico* analysis provides information about their transforming ability (prediction scores). Using this methodology, each of the four reported double *RET* mutations had high transforming ability compared to the single mutations of the pairs, supporting the presence of a more aggressive MTC. Similar double *RET* germline mutations have been identified in families with the FMTC variant of MEN2A. (86,87).

**[D] Direct DNA analysis to detect mutations in the *RET* protooncogene:**

A sequence change in the *RET* gene is considered to be a causative MEN2 mutation if it segregates with the clinical expression of disease within a family including at least two affected individuals having the MEN2A or MEN2B phenotype. In contrast, benign germline *RET* sequence changes not causative of MEN2 are considered polymorphisms, for example: p. G691S, p. L769L, p. S836S, p. S904S, or intron 14 c.2608-24G>A. If insufficient clinical information is available (e.g. only one gene carrier with disease or incidentally detected *RET* sequence changes without disease manifestations) a preliminary classification of “variant of unknown significance (VUS)” is suggested. Classification of risk groups in patients with MEN2A, based on aggressiveness of MTC, or penetrance estimates of PHEO or HPTH, is only meaningful if adequate numbers of patients are available for valid risk assessment.

Currently, over 600 international laboratories offer molecular genetic testing, biochemical testing, and cytogenetic testing for more than 3,000 inherited disorders (88). Many of the laboratories offer prenatal diagnosis. Screening for hereditary MTC is relatively simple when one knows the *RET* germline mutation carried in the family, as a targeted approach can detect

the specific mutated *RET* allele in at-risk family members. In new families with hereditary MTC, where the specific *RET* mutation is unknown, the usual strategy is to sequence initially the most commonly mutated *RET* cysteine codons in exons 10 and 11 (C609, C611, C618, C620, 630 and C634) as well as additional *RET* codon mutations in exons 13, 14, 15 and 16. A few laboratories include exon 8 (89). Some laboratories sequence the entire *RET* coding region, although the cost increases as the extent of sequencing increases. The expense of sequencing has decreased markedly over the last few years, and will continue to do so, such that soon it may be relatively inexpensive to sequence the entire *RET* coding region as the first step in screening. Other laboratories use a two-tiered approach, starting with analysis of the most commonly mutated “hotspot” exons and, at the request of the ordering physician, sequence the remaining *RET* exons if the initial analysis is negative, or if the patient’s phenotype is inconsistent with the *RET* mutation initially identified. However, tiered approaches are at risk of failing to detect rare *RET* double or multiple mutations, which would be identified by sequencing the entire *RET* coding sequence. For example, as already mentioned, codon 804 mutations occur in conjunction with a second *RET* mutation in rare cases of MEN2B, or the FMTC variant of MEN2A. Also, in rare patients with MEN2A there are double *RET* mutations, and even triple or quadruple *RET* mutations that target residues other than codon V804 (89-93). The occurrence of multiple *RET* mutations may cause an unusual clinical phenotype compared to that seen with the corresponding single *RET* mutations. This has been reported recently in five kindreds from Brazil featuring coincident Y791F and C634Y *RET* codon mutations (94, 95).

### **RECOMMENDATION 3:**

The recommended method of initial testing for MEN2A is either a single or multi-tiered analysis

to detect *RET* mutations in exon 10 (codons 609, 611, 618, and 620), exon 11 (codons 630 and 634), and exons 8, 13, 14, 15, and 16. Grade B Recommendation

#### **RECOMMENDATION 4:**

Sequencing of the entire coding region should be reserved for situations where no *RET* mutation is identified, or there is a discrepancy between the MEN2 phenotype and the expected genotype.

Grade B Recommendation

#### **RECOMMENDATION 5:**

Patients with the MEN2B phenotype should be tested for the *RET* codon *M918T* mutation (exon 16), and if negative, the *RET* codon *A883F* mutation (exon 15). If there are no mutations identified in these two exons the entire *RET* coding region should be sequenced.

Grade B Recommendation

#### ***[D-1] Direct DNA analysis to detect RET germline mutations in patients with apparent sporadic MTC:***

Importantly, 1–7% of patients with presumed sporadic MTC actually have hereditary disease (96, 97). Patients with sporadic MTC should have genetic counseling and direct DNA analysis to detect a mutated *RET* allele. Patients found to have a *RET* germline mutation should be evaluated, and their first-degree relatives should be offered genetic counseling and genetic testing. Genetic counseling and genetic testing should also be considered in populations at high risk for hereditary MTC, such as patients with CLA and patients with HD who have exon 10 mutations. In 5-9% of patients with MEN2A, and the large majority of patients with MEN2B,

the *RET* mutation arises *de novo*, and almost always from the paternal allele (98, 99). At present there is no indication for evaluating the thyroid tumors of patients with sporadic MTC for the presence of somatic *HRAS*, *KRAS*, *NRAS*, or the *RET* codon *M918T* mutation.

#### **RECOMMENDATION 6:**

Patients with presumed sporadic MTC should have genetic counseling and genetic testing to detect a *RET* germline mutation. Grade B Recommendation

#### **RECOMMENDATION 7:**

Genetic counseling and genetic testing for *RET* germline mutations should be offered to:

- a) first degree relatives of patients with proven hereditary MTC,
- b) parents whose infants or young children have the classic phenotype of MEN2B,
- c) patients with CLA, and
- d) infants or young children with HD and exon 10 *RET* germline mutations and adults with MEN2A and exon 10 mutations who have symptoms suggestive of HD. Grade B Recommendation

#### **RECOMMENDATION 8:**

Other than for academic reasons or physician preference, it is not standard practice to analyze tumors of patients with sporadic MTC for somatic *HRAS*, *KRAS*, *NRAS* mutations or *RET*

*M918T* mutations. Grade C Recommendation

### **RECOMMENDATION 9:**

In very rare families who meet the clinical criteria for MEN2A or 2B, despite negative sequencing of the entire *RET* coding region, the relatives at-risk should be periodically screened by conventional methods for MTC, PHEO, and HPTH. After the initial evaluation screening should continue at 1– 3 year intervals. Grade C Recommendation

#### ***[E] Ethical considerations for genetic screening:***

##### ***[E-1] Adults:***

In a physician–patient relationship the legal and ethical duty to warn identifiable third parties of foreseeable harm was established in *Tarasoff v. Regents of the University of California* in which the court held that “privacy ends where the public peril begins” (100). In *Tarasoff*, the failure to warn the girlfriend about premeditated homicide by her boyfriend, who had confided the plan to his University of California psychologist, led to a new standard for warning third parties who wittingly, or unwittingly may be an “agent of harm”. The *Tarasoff* ruling is a translational health law precedent that has been widely applied to numerous clinical contexts.

In the *Pate v. Threlkel* case, a surgeon was found negligent for failing to warn his patient that her children were at risk for hereditary MTC (101). The court held: “Physicians may owe a legal duty to the children of a patient when they are identified beneficiaries of the prevailing standard of care.” This ruling reinforced the identification of “at risk” third parties and defined boundaries for physicians in determining who should be warned (102).

In *Safer v. the Estate of Pack*, another case assessing duty to warn in a family with familial polyposis syndrome, it was established that physicians could not satisfy the duty to warn merely by informing the patient of possible risks (103). They must take “reasonable steps to guarantee that immediate family members are warned” (104). Given the complexity of the information, and what is known about occult psychosocial barriers to screening, it should not be expected that patients are qualified to explain the genetic aspects of their disease, or to discuss potential therapies to family members, when they lack the scientific or medical competence to do so. The patient, however, needs to participate in identifying “at-risk” relatives for possible screening. An ethical dilemma arises only when the patient refuses permission to contact “at-risk” relatives, or states that he does not wish to disclose his health information to family members. In this context, it is usually permissible ethically, or even obligatory, to warn third parties without the patient’s consent. In such a dilemma a case-based approach is needed with involvement of clinical ethicists, social workers, and legal counsel. There are proposed criteria for evaluating the permissibility of duty to warn, which include: gravity, probability, imminence of harm, identifiability of “at-risk” individuals, probability that intervention can mitigate harm, the degree to which means of maintaining confidentiality have been exhausted, and whether the patient is an agent of harm. Most cases of genetic risk in cancer do not satisfy all of these criteria, hereditary MTC, however, satisfies each of them (102,104).

There is controversy among professional societies on the matter of informing family members at risk when the affected relative is reluctant to do so. The American Medical Association and the American Society of Clinical Oncology recommend restricting information regarding results of genetic tests to the person who had the test, and not to family members who might be at risk (105,



issues in order to protect the child. Regarding informed consent in a pediatric context, physicians should refer to published statements by professional organizations and clinical ethicists: Pediatric Ethics Guidelines for Inherited Medullary Thyroid Cancer and the American Pediatric Association Committee on Bioethics statement: Informed Consent, Parental Permission, and Assent in Pediatric Practice (111, 112).

### **RECOMMENDATION 11:**

In pediatric patients who have not reached the age of consent it may be necessary for physicians to seek state intervention to prevent harm when there is parental refusal to inform their children of the risk for developing a malignant tumor. Practitioners with pediatric populations should consult published documents for guidance. Grade A Recommendation

#### ***[E-3] Reproductive options of RET mutation carriers:***

Prenatal and pre-implantation testing is available to individuals with MEN2 (113-116). Prenatal testing can be performed in the first or second trimester by chorionic villus sampling, or amniocentesis, respectively. Also, it is possible to perform prenatal testing on fetal blood cells obtained from maternal blood (117). High-resolution melting genotype analysis can detect *RET* mutations in the serum of patients with MEN2A. Recently, the technique was applied prenatally to detect a *RET* codon C634Y mutation in a fetus by identifying the mutation in blood from the unaffected pregnant mother whose husband had a C634Y codon mutation (118). Such testing might be offered to couples where only the father has hereditary MTC and the parents wish to know the mutational status of the fetus.



Pre-implantation genetic diagnosis (PGD) is an *in vitro* fertilization technique that isolates embryonic cells for single-site *RET* testing. The procedure involves removal of one or two cells from an 8-cell blastocyst and then sequence analysis of the DNA of the removed cells to determine if a *RET* mutation is present. Non-mutated embryos are then implanted into the mother, providing the opportunity to eliminate the disease gene from the family (119). Successful delivery of an unaffected child from an affected mother has been achieved with this technique and advances with the technology have led to higher pregnancy rates (120, 121).

The role of PGD in adult-onset disease remains controversial. It is generally offered to patients with syndromes characterized by a young age of onset with significant cancer risk and associated morbidity or mortality. With an average age of MTC onset well under 30 years of age - much lower in patients with MEN2B - and a risk of PHEO up to 50%, PGD may be an option for parents if one of them has MEN2 (especially those with *RET* mutations in codons 634 and 918). In practice, however, there is little evidence that clinicians or patients have availed themselves of this technology over the past decade, despite its widespread use for other genetic disorders. There are two possible reasons for lack of participation. First is the perception that the MTC in youngsters with MEN2A can be managed by timely surgical intervention. There are children with MEN2A who have been treated by prophylactic thyroidectomy and are alive without evidence of recurrent MTC decades later. Second, it can be very difficult to convince young parents to spend a substantial amount of money for PGD and *in vitro* fertilization (usually not covered by insurance), when there is the alternative of managing the individual manifestations of the disease (usually covered by health insurance) if and when they occur. Nonetheless, it is important for the physician to make patients aware of this technology, or refer

them to a genetic counselor with expertise in this area. There should be appropriate documentation of the exchange of information.

The surgical management of children with MEN2B is challenging, and few are cured. Therefore young parents (one of whom has MEN2B) considering children should be informed of the availability of *in vitro* fertilization and PGD.

***[E-4] Ethical considerations for preconception and prenatal counseling:***

Pre-conception counseling and prenatal testing are available to individuals with hereditary MTC. While a patient may not wish to proceed with prenatal pre-implantation diagnosis, the clinician has both a legal and ethical “duty to warn” in the prenatal context as well. The courts held in *Molloy v. Meier*, a case concerning the Fragile X syndrome, that physicians have a duty to warn of genetic harms, and to inform patients of all available prenatal medically appropriate options (122). Failure to warn in a prenatal context could lead to allegations of wrongful conception, wrongful life, or even wrongful birth, in which case the parents or the offspring could sue the physician for damages related to a foreseeable and serious genetic disease or condition.

Parents who do not wish to have prenatal *RET* mutation testing should be offered genetic counseling and genetic testing of their child, the timing to be determined by the treating physician in consultation with the child’s parents (112). The foregoing statement assumes that the fetus is a patient. Fetuses are not always patients if the mother does not intend to complete the pregnancy.

**RECOMMENDATION 12:**

The duty to warn of genetic risk extends to both preconception and prenatal contexts.

Genetic counseling about the options of pre-implantation or prenatal diagnostic testing should be considered for all *RET* mutation carriers of childbearing age, particularly those with MEN2B. Parents who wish not to have prenatal *RET* mutation testing should be offered genetic counseling and informed of the availability of genetic testing of their child to detect a mutated *RET* allele. This is particularly important for mutations associated with the onset of MTC before 5 years of age. Grade A Recommendation

***[F] Secretory products of MTC:***

The C-cells of the thyroid gland secrete several hormones or biogenic amines, including adrenocorticotrophic hormone (ACTH), B-melanocyte stimulating hormone, Ctn, carcinoembryonic antigen (CEA), chromogranin, histaminase, neurotensin, and somatostatin, (123-128). Of these secretory products, Ctn and CEA are valuable tumor markers in patients with MTC and their serum concentrations are directly related to the C-cell mass.

***[F-1] Calcitonin:***

Calcitonin is a 32 amino acid monomeric peptide that results from cleavage and post-translational processing of procalcitonin, a precursor peptide derived from preprocalcitonin (129). Over the past decade commercial assays for measuring Ctn have progressed to the newest immunochemiluminometric assays (ICMAs) that are highly sensitive and specific for monomeric Ctn. With ICMAs, cross-reactivity with procalcitonin or other calcitonin-related peptides is largely eliminated. This is important because sepsis or other general inflammatory conditions may cause profound elevations of procalcitonin in tissues that do not normally transcribe the Ctn

gene (130, 131). Serum Ctn levels may be increased in patients with chronic renal failure, and other ailments, such as HPTH, autoimmune thyroiditis, small cell and large cell lung cancers, prostate cancer, mastocytosis, and various enteric and pulmonary neuroendocrine tumors (132-139). The serum Ctn levels in patients with the various non-thyroid malignancies do not increase in response to calcium or pentagastrin stimulation, and compared to MTC, the tumors usually produce less Ctn per gram of tissue.

Heterophilic antibodies (human antibodies with a broad reactivity with antibodies of other animal species) cause falsely elevated (and rarely falsely lower) serum Ctn levels (140). The “hook effect” refers to the detection of falsely low analyte levels in the immunoassay resulting from very high serum levels of Ctn (as occurs in patients with widely disseminated MTC), which saturates the binding capacity of the antibody (141). The hook effect is less likely to occur with ICMA assays, but should remain a concern in patients with a large tumor burden and surprisingly low serum Ctn levels.

Depending on the assay, 56–88% of normal subjects have serum Ctn levels below the functional sensitivity, while 3–10% have Ctn levels greater than 10 pg/mL (142). Current reference ranges for serum Ctn are higher in men compared to women, almost certainly due to the larger C-cell mass in men (143, 144). Using the Advantage system (Nichols Institute Diagnostics, San Juan Capistrano, CA), Basuyau and associates found the 95th percentile for serum Ctn levels to be 5.2 ng/L and 11.7 ng/L in women and men, respectively (143). There may be variability in Ctn measurements among commercial assays, emphasizing the imperative of evaluating individual patient samples in the same assay before and after thyroidectomy, and during treatment for advanced disease. Laboratories should notify clinicians when there is a change in assay

methodology, including the reference ranges of the new Ctn assay. The current revised MTC guidelines do not specify reference ranges of basal or stimulated serum Ctn levels. Based on studies of large numbers of normal patients and patients with MTC individual laboratories may set their own criteria defining reference ranges of basal and elevated serum Ctn levels.

In studies evaluating serum levels of Ctn and procalcitonin in patients with MTC, Ctn was found to have equal or superior diagnostic accuracy. However, a high procalcitonin to Ctn ratio was correlated with an increased risk of progressive disease and a shortened progression-free survival (PFS), potentially useful in predicting prognosis (145, 146). Although of interest, physicians rarely use serum procalcitonin levels in the management of patients with MTC.

There are sparse data on serum Ctn levels in young children. Previous studies have shown that serum Ctn concentrations are particularly high during the first week of life and in low-birth weight children and premature infants (143). Basuyau and colleagues proposed a reference range of less than 40 pg/mL in children less than 6 months of age and less than 15 pg/mL in children between 6 months and 3 years of age. The highest value observed in their series was 75 pg/mL in a child age 4.5 months. A follow-up value one month later was 32.4 pg/mL (143). Serum Ctn values in children more than 3 years of age were indistinguishable from those observed in adults.

Administering potent secretagogues, such as intravenous calcium or pentagastrin, may increase the sensitivity of Ctn testing. There are mild but unpleasant side effects associated with the infusion of these agents, although they are less bothersome with calcium. In some studies pentagastrin was a more potent secretagogue than calcium, while in other studies the converse was true (147-150). Some clinical investigators feel that the sensitivity of the ICMA assay is such

that provocative testing is no longer necessary; however, others consider provocative testing useful in determining the timing of thyroidectomy in children who have inherited a mutated *RET* allele, in the evaluation of patients for persistent or recurrent MTC following thyroidectomy, and for detecting MTC in patients with nodular goiters (148,150). It is critical that clinicians who use provocative testing establish clear reference guidelines for abnormal serum Ctn levels in their clinics; a more challenging task than establishing reference guidelines for abnormal basal Ctn levels.

### **RECOMMENDATION 13:**

Clinicians should be aware that falsely high or low serum Ctn levels might occur with a variety of clinical diseases other than MTC, and consider this possibility when serum Ctn levels are disproportionate to the expected clinical findings. Grade C Recommendation

### **RECOMMENDATION 14:**

In interpreting serum Ctn data, clinicians should be aware that Ctn levels are markedly elevated in children under 3 years of age, especially under 6 months of age. Also, Ctn levels are higher in males compared to females. Grade B Recommendation

### ***[F-2] Carcinoembryonic antigen:***

Carcinoembryonic antigen is not a specific biomarker for MTC. Primarily for this reason, and also because serum CEA levels do not increase following calcium or pentagastrin stimulation, measurement of this tumor marker is not useful in the early diagnosis of MTC. Determination of

serum CEA levels is useful for evaluating disease progression in patients with clinically evident MTC and for monitoring patients following thyroidectomy (151).

False elevation of serum CEA may result from heterophilic antibodies, smoking tobacco, or other conditions, such as gastrointestinal tract inflammatory disease, benign lung disease, or a host of non-thyroid malignancies. In patients with MTC simultaneous elevations of serum CEA and Ctn levels indicate disease progression. Some patients with progressive disease have increasing serum CEA levels associated with stable or declining serum Ctn levels. This is considered an indication of poorly differentiated MTC and is supported by CEA and Ctn immunohistochemistry findings (152). In one study, CEA and Ctn were expressed in almost every MTC cell. This was especially true for CCH, microscopic MTC, and gross MTC confined to the thyroid. By contrast, there was an inverse relationship between CEA and Ctn staining in the tumors of patients with invasive or metastatic MTC. The most aggressive tumors had persistent and intense CEA staining but minimal if any Ctn staining. It was suggested that CEA is a marker for early epithelial differentiation and therefore retained, while Ctn is a late marker for terminal differentiation and therefore lost (152).

Rarely, patients with advanced MTC have normal or low serum levels of Ctn and CEA. This unusual state represents either a misdiagnosis or advanced dedifferentiation of the MTC, in which case it conveys a poor prognosis (153, 154). In a study of 839 patients with sporadic MTC, 7 (0.83%) with advanced disease secreted neither Ctn nor CEA (155). Poorly differentiated histology, a high Ki-67 proliferation index (3 patients), and a high proportion of *RET* codon *M918T* mutated cells (4 patients) characterized the aggressive biological behavior of the MTC. The prognosis of the patients with non-secretory MTC varied between

intermediate-term survival (12.5 years) and rapid progression leading to death within 1.75 years after diagnosis (155).

#### **RECOMMENDATION 15:**

Basal levels of serum Ctn and CEA should be measured concurrently. In patients with advanced MTC a marked elevation in the serum CEA level out of proportion to a lower serum Ctn level, or normal or low levels of both serum Ctn and CEA, indicate poorly differentiated MTC. Grade B Recommendation.

#### ***[G] Morphologic examination of an excisional biopsy or the thyroidectomy specimen:***

As the ultimobranchial bodies migrate from the neural crest during embryogenesis, they become entrapped within the middle and upper poles of each thyroid lobe. There, they give rise to C-cells, which are much more numerous in males compared to females (144). Unlike other thyroid tumors, which arise from follicular cells, MTC is a neuroendocrine tumor. It is classified as a thyroid tumor because of its anatomical location.

Macroscopically, MTC is firm and either white, tan, or red in color. Sporadic MTC usually occurs as a solitary unilateral tumor, whereas hereditary MTC is usually multi-centric and bilateral. On histological examination the MTC-cells are typically round, polyhedral or spindle shaped, and form sheets or nests with peripheral palisading in a vascular stroma. The amyloid material present in over half of MTCs is actually composed of full-length Ctn (156).

There may be substantial variance in the histological appearance of MTC, such that it can be confused with PTC, follicular thyroid carcinoma (FTC), paraganglioma, and even lymphoma or



sarcoma. Oncocytic change occasionally occurs in these tumors, further confounding the diagnosis. The MTC cells express cytokeratins, mainly CK7 and CK18, NKX2.1 (TTF1), and chromogranin A, but the most important diagnostic markers are Ctn and CEA.

Immunohistochemical (IHC) staining of Ctn may vary in intensity and extent, but in its absence a diagnosis of MTC should be questioned. The IHC reactivity of Ctn is often reduced in undifferentiated tumors, whereas staining for CEA is almost always strongly positive (152). The College of American Pathologists has recommended synoptic reporting as a mechanism to ensure consistent and complete documentation of cancer pathology. The synoptic data recommended for the evaluation of MTC are provided in the Protocol for the Examination of Specimens from Patients with Carcinomas of the Thyroid Gland available at [www.cap.org](http://www.cap.org).

Occasionally, PTC or FTC occurs concurrently with MTC, and although the relationship of the complex tumors is controversial, it is thought that their coexistence represents a coincidental collision with intermingling of neoplastic C-cells and follicular cells (157, 158). A recent study from Germany identified simultaneous MTC and PTC in 26 (2.6%) of 1019 PTCs, in 6 (2.6%) of 235 hereditary MTCs, and in 20 (4.1%) of 492 sporadic MTCs (159). The rate of simultaneous MTC and PTC (3.6%) in the 727 German patients with sporadic and hereditary MTC was much lower than that found in comparable studies from Italy (13.8% of 196 patients) and Korea (19% of 53 patients) (160, 161). The reasons for the discrepancies are unknown but may be due to environmental conditions or differences in the study populations. Alternatively, they suggest that common stem cells may differentiate into thyrocytes or C-cells (160). Rarely, the MTC and the follicular component metastasize together as histologically separate tumors in the same target organ (162). Surgery is the primary treatment for patients with MTC mixed with

follicular elements. The physician should consider treatment with radioactive iodine (RAI) in the rare situation, where the mixed component or the follicular element alone spreads to lymph nodes or distant sites (163, 164).

In hereditary MTC the entity C-cell hyperplasia (CCH) precedes the development of MTC and is best demonstrated by IHC staining with Ctn antibodies (165). C- Cell hyperplasia is actually a misnomer. Considering its multicentricity, the entity most likely represents clonal proliferation of multiple transformed progenitor C-cells. Therefore, terms such as C-cell carcinoma *in situ*, or C-cell neoplasia are more appropriate. The criteria for the diagnosis of CCH are controversial; however, most pathologists agree that a diagnosis is warranted if there are greater than 7 C-cells per cluster, complete follicles surrounded by C-cells, and distribution of C-cells beyond the normal anatomical location (166). C-cells are normally restricted to the junction of the upper third and lower two-thirds of the lateral lobes; extension beyond this region is considered indicative of an abnormal C-cell proliferation. Atypical C-cell proliferation that breaches the basement membrane or invades the surrounding stroma has the potential to metastasize. Also, the presence of a desmoplastic stromal response indicates an invasive lesion. Patients with presumed sporadic MTC who have CCH or multifocal hyperplasia on morphological examination of the entire gland, should be evaluated for the presence of *RET* germline mutations. The CCH that occurs secondarily in association with hyperparathyroidism, chronic lymphocytic thyroiditis, renal insufficiency, and aging, is not a premalignant condition (167-170).

The distinction of CCH from microcarcinoma (MTC less than 1 cm and without capsular invasion) is challenging but clinically significant. In a study of 776 patients with MTC, 223 (30%) of whom had microcarcinomas, increasing tumor size (from < 2mm to 9-10 mm) was

associated with an increasing incidence of lymph node metastases in patients with hereditary MTC (from 6% to 62%; cure rates from 96% to 71%), compared to patients with sporadic MTC (13% to 43%; cure rates from 85% to 77%). Considering all cases of medullary thyroid microcarcinoma, however, the incidence of distant metastases was only 1.3% (171).

#### **RECOMMENDATION 16:**

The assessment of a thyroid tumor with any feature suggestive of MTC should include IHC analysis to determine the presence markers such as Ctn, chromogranin, and CEA, and the absence of thyroglobulin. Grade B Recommendation

#### **RECOMMENDATION 17:**

Complete notation of the features of every MTC should follow the synoptic reporting guidelines of the College of American Pathologists Protocol for the Examination of Specimens from Patients with Carcinomas of the Thyroid Gland. Grade B Recommendation

#### **RECOMMENDATION 18:**

In patients with MTC morphological examination of the entire gland is recommended to determine the presence of CCH or multifocal neoplasia. Grade C Recommendation

***[H]-The diagnosis of MTC in patients presenting with a thyroid nodule:***

***[H-1] Fine-needle aspiration biopsy: (Figure 1)***

Fine-needle aspiration biopsy (FNA) of thyroid nodules is a useful and safe tool in the diagnosis

of thyroid pathology. Medullary carcinoma has a variable appearance on aspiration cytology. The MTC cells are usually discohesive or weakly cohesive and may be spindle-shaped, plasmacytoid, or epithelioid. Epithelioid tumors can mimic thyroid follicular lesions, plasmacytoid tumors can be misdiagnosed as plasmacytomas, and pure spindle cell tumors can be mistaken for sarcomas. There may also be bizarre giant cells, oncocytic cells, clear cells, and cells with a small cell carcinoma-like appearance. The tumor cells may contain azurophilic perinuclear cytoplasmic granules. The eccentric nuclei exhibit chromatin granularity as a “salt and pepper” appearance that is typical of neuroendocrine tumors. Amyloid can be mistaken for colloid and on its own is not diagnostic, since it may also be present in systemic amyloidosis, amyloid goiter or follicular lesions (172). The diagnosis of MTC can be verified by immunolocalization of Ctn, chromogranin, or CEA, by confirming lack of thyroglobulin staining, and most importantly by detecting elevated serum Ctn levels in the patient.

To investigate pitfalls in the diagnosis of MTC by FNA, cytomorphology was reviewed in the histological slides of 34 patients with MTC. The diagnosis of MTC was correct in 28 cases; however, 6 cases were misdiagnosed: 3 as a follicular neoplasm, one as a desmoid tumor, and two as tumors suspicious for MTC. With no benign findings, FNA indicated the need for surgery in all 34 patients (173). Similarly, in a study of 91 cases FNA findings were diagnostic of MTC in 89% of cases and indicated the need for surgery in 99% (174). The most important cytological criteria of MTC were a dispersed cell-pattern of polygonal or triangular cells, azurophilic cytoplasmic granules, and eccentrically placed nuclei with coarse granular chromatin and amyloid (174). Although in a meta-analysis of 15 publications the accuracy of FNA in diagnosing MTC in patients with MTC nodules was less than 50%, IHC analysis of the FNA specimen and measurement of Ctn in the FNA aspirate were performed rarely (175). It has been reported that the

diagnostic accuracy of FNA analysis can be markedly increased by IHC analysis of the FNA specimen and additionally by measuring Ctn levels in the FNA washout fluid (176). Therefore, FNA should be performed on all thyroid nodules that are 1 cm or greater in size. When histological analysis is inconclusive or shows features suggestive of MTC, Ctn levels should be measured in the FNA washout fluid, and the specimen should be evaluated by IHC staining to determine the presence of markers such as Ctn, chromogranin, and CEA and the absence of thyroglobulin.

### **RECOMMENDATION 19:**

Thyroid nodules that are 1 cm or greater in size should be evaluated by FNA. FNA findings that are inconclusive or suggestive of MTC should have calcitonin measured in the FNA washout fluid and IHC staining of the FNA sample to detect the presence of markers such as Ctn, chromogranin, and CEA, and the absence of thyroglobulin. Grade B Recommendation.

#### ***[H-2] Measurement of the serum Ctn level:***

In a recent study investigators measured serum Ctn levels in 10,864 patients with nodular thyroid disease and detected MTC in 0.40% (177). In this and other studies serum Ctn measurements had a higher diagnostic sensitivity and specificity compared to FNA findings (177-179). In the largest study patients diagnosed by Ctn screening, compared to an unmatched historical control group with no Ctn screening, the MTC was present at an earlier disease stage and postoperative serum Ctn levels were more often undetectable. Also, at the end of the follow-up period, complete remission was observed in 59% of the Ctn-screened group and in 2.7% of the control group ( $p = 0.0001$ ) (177).

In another study of patients with thyroid nodules basal serum Ctn measurements were less than 10pg/mL in 5,535 (95.2%) of 5,817 patients (179). The remaining 282 patients, 216 with basal Ctn levels between 10 and 20 pg/mL, were followed with yearly Ctn measurements. One of the 216 patients had a thyroidectomy when the basal Ctn level rose to 33 pg/mL 2 years after initial testing and CCH was present at thyroidectomy. Of the remaining 66 patients who had basal serum Ctn levels above 20 pg/mL, 9 had basal Ctn levels above 100 pg/mL and at thyroidectomy MTC was confirmed histologically in each of them. The remaining 57 patients had pentagastrin stimulation testing, which was positive (exceeded 100 pg/mL) in 4 of 8 patients with basal Ctn levels between 50-100 pg/mL (the thyroidectomy specimen showed MTC in 2 and CCH in 2), and in 8 of 49 patients with basal Ctn levels between 20 and 50 pg/mL (the thyroidectomy specimen showed MTC in 4 and CCH in 4).

The low rate of cure once disease spreads beyond the thyroid gland supports the role of Ctn screening in the early diagnosis of MTC in patients with thyroid nodules. However, given that MTC is present in only 0.3–1.4% of patients with thyroid nodules, routine serum Ctn measurement in this population has raised concerns of cost-effectiveness, especially when many of the operated patients would have no MTC based on imperfect specificity if a cut-off was chosen that optimized sensitivity. Additionally, the clinical significance and natural history of MTC diagnosed by Ctn screening is unknown. Although, this practice is the standard of care at selected centers in European countries there has been controversy regarding its acceptance in the United States (180, 181). Even though recent studies show that Ctn measurement of thyroid nodule FNA washings may significantly improve the sensitivity of the test, questions of cost-effectiveness are likely to remain (176,182,183).

There is concern that previous studies of serum Ctn levels in patients with thyroid nodules are potentially biased, as the results of subjects prospectively accrued are compared to results of historical controls. There are no prospective randomized trials evaluating the efficacy of serum Ctn screening to standard evaluation of patients with nodular goiters. Also, issues not addressed in any of the cited studies are the morbidity and potential complications associated with thyroidectomy in patients with abnormal serum Ctn levels who ultimately prove to have no MTC. Does the earlier diagnosis of MTC in a very small number of patients with nodular goiters justify a total thyroidectomy with its attendant complications in the larger pool of individuals who have no MTC? The recommendations of the Task Force regarding the use of serum Ctn screening in patients with nodular goiters were mixed, and primarily based on the member's country of origin.

#### **RECOMMENDATION 20:**

Realizing that opinions of experts vary regarding the usefulness of measuring serum Ctn levels in patients with nodular goiters, the Task Force recommends that physicians decide whether the technique is useful in the management of patients in their clinic. Grade I Recommendation

#### ***[I] Management of patients with a thyroid nodule and histological documentation of MTC (Figure 1)***

##### ***[I-1] Preoperative imaging studies:***

Patients who present with a newly detected thyroid nodule and histological confirmation of MTC should have a physical examination and direct DNA analysis of blood cells to detect the presence of a *RET* germline mutation. If hereditary MTC is evident, PHEOs and HPTH should be excluded. The presence of bilateral MTC does not necessarily assure that the tumor is hereditary,

since the frequency of disease in both thyroid lobes ranges from 0-9% in patients with sporadic MTC who have no *RET* germline mutations (184-186).

In a study of 300 patients evaluated prior to thyroidectomy for MTC, no distant metastases were detected when the baseline serum Ctn level was less than 500 pg/mL (187). However, regardless of a patient's serum Ctn level, preoperative systemic imaging is indicated when there is extensive neck disease, or signs or symptoms of distant metastases.

Ultrasound (US) evaluation of the neck is the most important preoperative imaging study in patients with thyroid cancer. If metastatic MTC is expected preoperatively additional imaging procedures are indicated. Computed tomography (CT) is the most sensitive imaging procedure to detect lung and mediastinal lymph node metastases. Three-phase contrast-enhanced multi-detector liver CT and contrast enhanced magnetic resonance imaging (MRI) are the most sensitive methods to detect liver metastases. Axial MRI and bone scintigraphy are complementary and the most sensitive procedures to detect bone metastases (188). 2-[Fluorine-18] fluoro-2-deoxy-D-glucose (FDG) positron emission tomography/CT (FDG-PET/CT) and <sup>18</sup>F-dihydroxyphenylalanine F-DOPA-PET/CT are less sensitive in detecting metastases, compared to other imaging procedures (188). Unfortunately, no single procedure provides optimal whole-body imaging.

#### **RECOMMENDATION 21:**

Patients presenting with a thyroid nodule and a cytological or histological diagnosis of MTC should have a physical examination, determination of serum levels of Ctn and CEA, and genetic



testing for a *RET* germline mutation. The presence of a PHEO and HPTH should be excluded in patients with hereditary MTC.

#### **RECOMMENDATION 22:**

Ultrasound examination of the neck should be performed in all patients with MTC. Contrast enhanced CT of the neck and chest, three-phase contrast-enhanced multi-detector liver CT, or contrast-enhanced MRI of the liver, and axial MRI and bone scintigraphy are recommended in patients with extensive neck disease and signs or symptoms of regional or distant metastases, and in all patients with a serum Ctn level greater than 500 pg/mL. Grade C Recommendation

#### **RECOMMENDATION 23:**

Neither FDG-PET/CT nor F-DOPA-PET/CT is recommended to detect the presence of distant metastases. Grade E Recommendation.

#### ***[I-2] The initial surgical treatment of patients with MTC:***

Total thyroidectomy and dissection of cervical lymph node compartments, depending on serum Ctn levels and US findings, is standard treatment for patients with sporadic or hereditary MTC. Patients with a palpable thyroid nodule have a high rate of lymph node metastases that often elude detection preoperatively or even intra-operatively. In one study lymph node metastases were detected in 27 (75%) of 36 patients with MTC during total thyroidectomy and central and lateral compartment neck dissections (189). Similarly, in another study lymph node metastases were found in greater than 75% of 73 patients with MTC treated by total thyroidectomy and immediate or delayed central and bilateral functional neck dissection (190). Patients with unilateral intrathyroidal tumors had lymph node metastases in 81% of central compartment (level VI) dissections, 81% of ipsilateral lateral compartment (levels II to V) dissections, and

44% of contralateral lateral compartment (levels II to V) dissections. In patients with bilateral intrathyroidal tumors, nodal metastases were present in 78% of central compartment dissections, 71% of lateral compartment dissections ipsilateral to the largest intrathyroid tumor, and 49% of lateral compartment dissections contralateral to the largest thyroid tumor. Surprisingly, the frequency of lymph node metastases in the central and ipsilateral compartments ranged from 50% to 75%, whether the primary tumors was less than 1 cm or greater than 4 cm. The sensitivity of the surgeon's intraoperative assessment for nodal metastases was 64%, and the specificity was 71% (190).

The pattern of lymph node metastases, as demonstrated for PTC, may also apply to MTC depending on the size and location of the primary tumor. Tumors located in the upper thyroid pole metastasize first to the upper portion of the ipsilateral lateral compartment, whereas tumors in the middle and lower portions of the gland spread first to the central compartment (191). Tumors in the upper pole of the gland, involving the lateral compartment nodes on the ipsilateral side, skip the central compartment in approximately 25% of cases (192). Apart from the location of the primary intrathyroidal tumor, the overall incidence of lateral compartment lymph node metastases is related to the frequency of central compartment lymph node metastases. In a study of 195 patients with MTC the rate of ipsilateral lateral compartment lymph node metastases, when: no central compartment lymph node metastases were present, when 1–3 central compartment lymph node metastases were present, or when 4 or more central compartment lymph node metastases were present, was 10.1%, 77%, and 98%, respectively. The rate of contralateral lateral compartment lymph node metastases when no central compartment lymph node metastases were present, when 1–9 central compartment lymph node metastases were present, or when 10 or more central compartment lymph node metastases were present was 4.9%, 38%, and 77%, respectively (193).

With ipsilateral lymphatic drainage of tumor cells (i.e., involvement of only the central and lateral cervical lymph node compartments on the side of the primary neoplasm), surgical cure may be attainable in some patients, whereas metastases in the contralateral lateral compartment herald incurable disease (194)

The preoperative basal serum Ctn level is also useful in determining the extent of lymph node metastases. In a study of 300 consecutive patients with MTC treated by total thyroidectomy and compartment-oriented lymph node dissections there was virtually no risk of lymph node metastases when the preoperative serum Ctn level was less than 20 pg/mL, [normal reference range less than 10 pg/mL] (184). Basal serum Ctn levels exceeding 20 pg/mL, 50 pg/mL, 200 pg/mL, and 500 pg/mL were associated respectively with metastases to lymph nodes in the ipsilateral central and ipsilateral lateral neck, the contralateral central neck, the contralateral lateral neck, and the upper mediastinum. Bilateral compartment-oriented neck dissection achieved postoperative biochemical cure in at least half of the patients with pretreatment basal Ctn levels of 1,000 pg/mL or less, but not in patients with levels greater than 10,000 pg/mL (184). Thus, although imperfect, the determination of basal serum Ctn levels provide useful information for the operative management of patients with MTC. It should be noted that attempted complete lymph node dissection Patients who have normal basal serum Ctn levels postoperatively (<10 pg/mL) are said to be “biochemically cured” with a 97.7% survival at 10 years. (37). However, 3% of patients with a normal baseline serum Ctn level following will have a biochemical recurrence within 7.5 years. (195).

Important information can be gained also from preoperative serum CEA levels. In a study of 150 patients, 54 of whom had preoperative serum CEA levels greater than 4.7 ng/mL, there was a

respective significant association between successive increases of serum CEA (4.7-10, 10.1-30, 30.1-100 ng/mL, and greater than 100 ng/mL) and the presence of 10 or more positive cervical lymph nodes; 0%, 9%, 53%, and 69% [ $p < 0.001$ ]), involvement of cervical lymph node compartments (central: 33%, 36%, 73%, and 93% [ $P=0.002$ ]; lateral [ipsilateral]: 20%, 27%, 67%, and 88% [ $P=0.001$ ]; lateral [contralateral]: 22%, 10%, 36%, and 73% [ $P=0.008$ ]), the presence of distant metastasis (0%, 27%, 13%, and 75% [ $P < 0.001$ ]), and postoperative normalization of serum Ctn levels [biochemical cure] (58%, 33%, 7%, and 0% [ $P=0.001$ ]) (196).

Considering the complications associated with repeat neck operations, the surgeon should dissect the necessary lymph compartments during the initial thyroidectomy, based on the frequency and pattern of lymph node metastases relative to the location and size of the primary MTC, US findings, and serum levels of Ctn and CEA. Clearance of lymph nodes in the lateral neck is not without complications, primarily lymphatic leakage, occurring in 0.5 to 8% of patients, and damage to a spinal accessory nerve with resulting shoulder dysfunction, occurring in 25-50% of patients (197-199).

There are two schools of thought regarding the use of preoperative studies in the management of lymph node compartments at thyroidectomy. Some endocrinologists and surgeons consider preoperative US of primary importance in detecting lymph node metastases and do not advocate compartment dissection if US of the neck is negative. Others argue that elective dissection of US-normal ipsilateral central and ipsilateral lateral neck compartments is indicated in patients with elevated basal serum Ctn levels between 20 pg/mL and 50 pg/mL. Also, elective dissection of an US-normal contralateral lateral neck compartment is indicated when the basal serum Ctn level is greater than 200 pg/mL (184).

#### **RECOMMENDATION 24:**

Patients with MTC and no evidence of neck lymph node metastases by US examination and no evidence of distant metastases should have a total thyroidectomy and dissection of the lymph nodes in the central compartment (level VI). Grade B Recommendation.

#### **RECOMMENDATION 25:**

In patients with MTC and no evidence of neck metastases on US, and no distant metastases, dissection of lymph nodes in the lateral compartments (levels II-V) may be considered based on serum Ctn levels. The Task Force did not achieve consensus on this recommendation. Grade I Recommendation.

#### **RECOMMENDATION 26:**

Patients with MTC confined to the neck and cervical lymph nodes should have a total thyroidectomy, dissection of the central lymph node compartment (level VI), and resection of the involved lateral neck compartments (level II-V). When preoperative imaging is positive in the ipsilateral lateral neck compartment but negative in the contralateral neck compartment, contralateral neck dissection should be considered if the basal calcitonin level is greater than 200 pg/mL. Grade: C Recommendation

#### ***[J] Results of thyroidectomy in patients with MTC:***

Unfortunately, most patients with MTC and regional lymph node metastases have systemic disease and are not cured by total thyroidectomy and bilateral neck dissection (200, 201). In a study of 534 patients with MTC treated by total thyroidectomy and neck dissection both lymph

node yield and the ratio of metastatic lymph nodes to the total number of lymph nodes resected were associated with poor survival (202). In another study metastases to 10 or more lymph nodes, or involvement of more than two lymph node compartments, precluded normalization of serum Ctn (203). Quantitative assessment of lymph node metastases; 1-10 (N1), 11 to 20 (N2), and more than 20 (N3) is an important prognostic classifier that should be incorporated into the AJCC staging systems, which currently includes N1a and N1b categories referring only to qualitative involvement of lymph node compartments [Table 6] (204).

Despite the inability to cure all patients with regional lymph node metastases, the resection of local metastases may decrease the risk of local recurrence. Also, the clearance of central and lateral compartments may prevent future complications such as invasion of recurrent laryngeal nerves, the aerodigestive tract, or lateral neck nerves with respective loss of speech, altered swallowing, and arm or shoulder dysfunction (206, 207). For these reasons, most surgeons recommend a compartment-oriented lymph node dissection at the primary thyroidectomy if metastatic lymph nodes are evident (202, 205).

***[K] Management of patients with locally advanced or metastatic MTC:***

In most patients with MTC the goal is to perform a total thyroidectomy, with or without compartment oriented lymph node dissections. However, in the presence of advanced disease the goals of surgery are more palliative with attention to minimizing complications. In the presence of MTC that invades the trachea, thyroid cartilage, or esophagus, the extent of extirpative surgery (palliative debulking, laryngectomy, esophagectomy, or laryngopharyngectomy) is determined by an assessment of the ability to maintain speech and

swallowing, and the patient's life expectancy based on the extent of disease and other medical comorbidities. These decisions are best made on an individualized basis by an experienced multidisciplinary medical team, including the patient.

### **RECOMMENDATION 27:**

In the presence of extensive regional or metastatic disease less aggressive surgery in the central and lateral neck may be appropriate to preserve speech, swallowing, parathyroid function, and shoulder mobility. External beam radiotherapy (EBRT), systemic medical therapy, and other nonsurgical therapies should be considered to achieve local tumor control. Grade C

Recommendation

#### ***[L] Management of patients following an incomplete thyroidectomy and lymph node dissection:***

Occasionally, the diagnosis of MTC is made following a unilateral hemithyroidectomy. The opposite thyroid lobe should be removed in patients with hereditary MTC as the likelihood that MTC is present or will develop in the contralateral lobe approaches 100%. In patients with sporadic MTC the incidence of bilateral MTC ranges from 0–9% and there are few studies evaluating patient management in this setting (187,188). In a prospective study of 15 patients treated by hemithyroidectomy for sporadic MTC, 12 (80%) achieved a biochemical cure as defined by a postoperative serum Ctn level within the normal range following calcium and pentagastrin stimulation. Metastases to regional nodes and large tumor size were adversely related to biochemical cure (186).

Completion thyroidectomy following hemithyroidectomy is not indicated unless the patient has a

*RET* germline mutation, a significant elevation of basal or stimulated serum Ctn levels postoperatively, or imaging studies showing residual MTC. For simplicity, serum Ctn levels above the upper normal value of the reference range may be a reasonable level at which completion thyroidectomy should be recommended. However, there are no data on which to base this recommendation, and the decision to follow a patient with sporadic MTC after hemithyroidectomy without further surgery should be made on an individual basis, weighing the potential risks and benefits of additional surgery compared to watchful waiting. During follow-up, a progressive increase in the basal serum Ctn level should prompt additional imaging.

Patients with residual lymph node metastases after thyroidectomy are likely to benefit from re-operation. In a study of 334 patients a repeat operation was performed for persistent MTC, as evidenced by elevated serum Ctn levels [1797 (885-2736 pg/mL)], (208). Systematic central and lateral lymph node dissection attained biochemical cure in 59 (44%) of 133 patients who had no metastases in lymph nodes removed at prior surgery. Conversely, biochemical cure was attained in only 12 (18%) of 65 patients in whom 1-5 metastatic lymph node had been removed previously (208). If more than 5 metastatic lymph nodes were resected at prior surgery the biochemical cure rate fell to 5% (2 of 43 patients). When preoperative basal serum Ctn levels exceeded 1,000 pg/mL (reference range less than 10 pg/mL) biochemical cure was exceptional (1 of 76 patients). It is noteworthy that 18% of the 334 patients were referred with unilateral permanent recurrent laryngeal nerve palsy, presenting a challenge in the surgical resection of the contralateral neck (208). Recently, surgeons have used continuous intraoperative nerve monitoring during thyroidectomy for primary or recurrent MTC. The technique signals impending nerve injury, most often due to traction on the nerve, and allows timely corrective action (209). However, there have been no multicenter, prospective, randomized trials



comparing this technique to thyroidectomy alone. These data suggest that systematic lymph node dissection in patients who had an inadequate lymphadenectomy at initial thyroidectomy is worthwhile, as long as the preoperative serum Ctn level is less than 1,000 pg/mL and 5 or fewer metastatic lymph nodes were resected initially. Beyond these thresholds, the focus of surgical treatment shifts to the maintenance of local control in the neck.

#### **RECOMMENDATION 28:**

Following unilateral thyroidectomy for presumed sporadic MTC completion thyroidectomy is recommended in patients with a *RET* germline mutation, an elevated postoperative serum Ctn level, or imaging studies indicating residual MTC. The presence of an enlarged lymph node in association with a normal serum Ctn level is not an indication for repeat surgery. Grade B Recommendation

#### **RECOMMENDATION 29:**

In patients having an inadequate lymph node dissection at the initial thyroidectomy a repeat operation, including compartment oriented lymph node dissection, should be considered if the preoperative basal serum CTN level is less than 1,000 pg/mL and 5 or fewer metastatic lymph nodes were removed at the initial surgery. Recommendation Grade C.

#### ***[M] Management of normal parathyroid glands resected or devascularized during surgery:***

The surgeon should be experienced in identifying parathyroid glands and have expertise with parathyroid autotransplantation. Normal parathyroid glands can be accidentally removed or devascularized during thyroidectomy or central neck lymph node dissection. Whenever possible,

viable parathyroid tissue should be left *in situ* on a vascular pedicle. If the blood supply to a parathyroid gland cannot be preserved during thyroidectomy, or if the status of the blood supply is questionable, or clearly inadequate, parathyroid tissue should be grafted to the sternocleidomastoid muscle in patients with sporadic MTC and MEN2B, and in patients with MEN2A who have a *RET* mutation rarely associated with HPTH. Otherwise, the parathyroid tissue should be grafted to a heterotopic muscle bed, such as the brachioradialis, where portions of the graft can be removed if graft dependent hyperparathyroidism develops (210).

### **RECOMMENDATION 30:**

During a total thyroidectomy for MTC normal parathyroid glands should be preserved *in situ* on a vascular pedicle. If all normal parathyroid glands are resected, or if none appear viable at the termination of the procedure, slivers of a parathyroid gland should be transplanted into the sternocleidomastoid muscle in patients with sporadic MTC, MEN2B, or MEN2A and a *RET* mutation rarely associated with HPTH. In patients with MEN2A and a *RET* mutation associated with a high incidence of HPTH the parathyroid tissue should be transplanted in a heterotopic muscle bed. Recommendation

#### ***[N] Hormone replacement following thyroidectomy:***

Following thyroidectomy there is no reason to suppress TSH since the MTC is not a follicular neoplasm; however, replacement L-thyroxine is indicated to maintain serum thyroid stimulating hormone (TSH) levels in the euthyroid range. Also, patients need to be monitored for hypocalcemia, which is almost always transient; however, treatment with oral calcium and calcitriol is indicated if patients become symptomatic or have persistently prolonged

hypocalcemia. Withdrawal of replacement therapy is guided by serial measurements of serum calcium.

### **RECOMMENDATION 31:**

Serum TSH should be measured within 4–6 weeks postoperatively. Replacement therapy with levothyroxine should be administered with the goal of maintaining serum TSH levels in the euthyroid range. Grade B Recommendation

### **RECOMMENDATION 32:**

Serum calcium levels should be monitored postoperatively. Oral calcium and vitamin D should be administered to patients who develop symptomatic hypocalcemia. Chronic replacement therapy is indicated in patients who cannot be weaned from medication. Grade B Recommendation.

### ***[O] Prophylactic thyroidectomy in children with hereditary MTC: (Figure 2)***

Prophylactic surgery is most applicable for patients with hereditary cancer syndromes and ideally should meet the following criteria: 1) the genetic mutation causing the malignancy is characterized by complete or near complete penetrance, 2) there is a highly reliable test for detecting the mutation, 3) the organ at risk is expendable, or if not expendable, there is therapy to replace the function of the organ, 4) the precancerous organ can be removed with minimal morbidity and virtually no mortality, and 5) there is a reliable test to determine if the operation has been curative. Many hereditary cancer syndromes meet some, but not all, of these criteria, whereas MEN2A and MEN2B meet each of them. In patients with hereditary MTC there is a

classic progression from CCH, to MTC, to loco-regional lymph nodes, and ultimately to distant sites, a process that occurs from months to years and largely depends on the *RET* mutation (64, 211). In this setting it is possible to remove the thyroid before it becomes cancerous, or if cancer has developed it is confined to the gland.

The term “prophylactic thyroidectomy” has been used to describe early removal of the thyroid gland in children who have inherited a mutated *RET* allele; however, in most cases CCH or frank MTC is already present at the time of thyroidectomy. In the present context we use the term “prophylactic” to define removal of the thyroid before MTC develops or while it is clinically unapparent and confined to the gland. Timely thyroidectomy for MTC favorably alters the associated morbidity and mortality, thus, the question is not whether prophylactic thyroidectomy should be performed in patients with hereditary MTC, but at what age?

Prior to the introduction of direct DNA analysis to detect a mutated *RET* allele the diagnosis of hereditary MTC was based on determination of the serum Ctn level. Although a C-cell disorder could be detected at an early age with biochemical testing, there were no generally accepted criteria specifying the serum Ctn level at which thyroidectomy should be performed. Expectedly, some children were subjected to thyroidectomy based on the serum Ctn level only to learn years later on direct DNA analysis that they had not inherited a *RET* mutation (64, 212, 213). With the discovery that mutations in the *RET* oncogene cause the MEN2 syndromes, and the recognition that there is a correlation between genotype and phenotype, the focus on early diagnosis shifted to direct DNA analysis. It soon became apparent, however, that there was great heterogeneity in the age of onset and aggressiveness of MTC, not only among different families with the same *RET* mutation (excepting mutations in *RET* codon 634 and codon 918), but within individual

families having the same *RET* mutation. Given our evolving understanding of hereditary MTC, the decision regarding the age of prophylactic thyroidectomy is no longer based on direct DNA analysis alone, rather it is driven by additional clinical data, the most important being the basal or stimulated serum Ctn level (214). Given the lack of generally accepted guidelines relating specific basal or stimulated serum Ctn levels to the development of a C-cell disorder it is important that clinicians become familiar with the reference range of the Ctn assay in their medical center, and establish criteria for recommending thyroidectomy in children known to have inherited a mutated *RET* allele. The management plan for a child with hereditary MTC should be communicated to and understood by the parents.

Children, especially infants, compared to adults, have higher complication rates associated with thyroidectomy, the most significant being hypoparathyroidism. The parathyroids glands are often hard to identify in very young children, as they are small, translucent, and difficult to distinguish from surrounding tissues. Even though complications are significantly minimized when experienced surgeons perform the thyroidectomy (215, 216) one might consider delaying thyroidectomy in children less than 2 years of age. Also, some pediatricians have concern that potential detrimental effects of insufficient thyroid hormone replacement, perhaps due to noncompliance, have attendant consequences in young children, such as impaired brain development and retarded growth (217).

Nevertheless, there are significant risks in delaying surgery in family members who have inherited a mutated *RET* allele, regardless of the patient's age one must balance the risks of thyroidectomy against the possibility that the thyroidectomy will be incurable if it is delayed. This conundrum is exemplified by a family with MEN2A and the *RET* codon *L790F* mutation. Of 22 family members 15 had a *RET* codon *L790F* mutation and 8 of the 15 had elevated basal

or stimulated serum Ctn levels. Five patients (45-76 years of age) with elevated serum Ctn levels and clinical stage pT1N0M0 disease were cured biochemically following thyroidectomy and lymph node dissection. The 3 remaining patients with elevated serum Ctn levels refused surgery. Seven patients with serum Ctn levels less than 30 pg/mL did not have surgery and were followed expectantly. The follow-up (less than 5 years) in the 7 patients was complicated, because 3 of them considered it impractical to continue periodic evaluations, or for other reasons chose not to do so (218). This is a significant risk factor for clinicians and their patients who choose to base the timing of thyroidectomy on long-term periodic physical examinations and measurement of serum Ctn levels. In time, patients may tire of repeat evaluations and discontinue periodic clinic visits, only to be seen again, perhaps years later, with clinically evident disease.

***[O-1] Prophylactic thyroidectomy for children with MEN2A: (Figure 2)***

Children with MEN2A and *RET* codon 634 mutations (ATA-H category) often develop MTC during the first years of life, therefore, annual physical examination, cervical US, and measurement of serum Ctn levels should begin at 3 years of age (219). Children in the ATA-MOD category, compared to children in the ATA-H category, typically develop a less aggressive MTC at a later age. The behavior of the tumor can be variable, however, as evidenced by a child with a *RET* codon 804 mutation who died of metastatic MTC at 12 years of age (219-221). Although much can be learned from studying several families with the same *RET* mutation, there may be substantial variability among families not only in the age of onset, and the aggressiveness of the MTC, but in the clinical expression of the disease spectrum. For example, in studies of various families with the *RET* codon C609S mutation the development of CCH or MTC ranged from 9 years to 48 years of age, and with the exception of one family, the mean age of MTC onset was 20 years. Also, in some families with the *RET* codon C609S mutation no one developed a PHEO,

while in other families not only were there PHEOs, but in one kindred PHEO was the dominant endocrinopathy, there being no clinically evident MTC (222-225). Considering the clinical variability of disease expression in family members in the ATA-MOD category, annual physical examination, cervical US, and measurement of serum Ctn levels, should begin at 5 years of age.

Several international groups have reported their experience with prophylactic thyroidectomy in children with MEN2A (217, 226-233). In one series of 46 children, 5 (9.2%) all over 13 years of age (with *RET* mutations in codons 620, 630, 634, 634, and 634) had persistent or recurrent MTC following prophylactic thyroidectomy (217). In another series 50 children were evaluated 5 or more years after total thyroidectomy and central zone neck dissection by measurement of serum Ctn levels following stimulation with combined calcium and pentagastrin. There was no persistent or recurrent MTC in 44 (88%) children (1 with lymph node metastases). The remaining 6 children, ages 8, 10, 11, 14, 16, and 19 years, (with *RET* mutations in codons (618, 618, 620, 620, 634, and 634) developed persistent or recurrent MTC postoperatively, as indicated by a detectable basal or stimulated serum Ctn level. Two of the 6 children had lymph node metastases (227).

The MTC that occurs in young children with MEN2A is often small and in one study there were no lymph node metastases or evidence of residual MTC when the basal Ctn was less than 30 pg/ml preoperatively or when the primary tumor was smaller than 10 mm (234). In other studies there were no lymph node metastases at thyroidectomy if the basal pre-operative serum Ctn level was below 40 pg/mL (234, 236, 237). In an additional two studies lymph node metastases were uncommon before 11 years of age (227, 235). Thus, when the preoperative basal serum Ctn is less than 40 pg/mL, a total thyroidectomy without central (level VI) neck dissection is adequate

therapy. Such a strategy should reduce the risk of damage to the parathyroid glands and the laryngeal nerves.

Ultimately, almost all patients with MEN2A require thyroidectomy. Children in the ATA-H category should have a thyroidectomy at or before 5 years of age, the timing and extent of surgery guided by serum Ctn levels. Children in the ATA-MOD category should have a thyroidectomy in childhood, or young adulthood, the timing depending primarily on serum Ctn levels. It is important that the pediatrician and surgeon caring for the child, and the child's parents, collaborate on planning the time for thyroidectomy. Some parents may wish to proceed with thyroidectomy during childhood rather than opt for long-term evaluation, which might last for decades.

***[O-2] Prophylactic thyroidectomy for children with MEN2B: (Figure 2)***

In patients with MEN2B and a *RET* codon *M918T* mutation (ATA-HST category) the MTC is usually highly aggressive and if possible thyroidectomy should be performed early in life. Two groups of patients with MEN2B should be considered separately: the 25% or less who have known hereditary MEN2B and the 75% or greater who have *de novo RET* mutations and phenotypically normal parents.

In children with hereditary MEN2B, macroscopic MTC and nodal metastases may occur during the first year of life (238). For these reasons, genetic testing should be done soon after birth in at-risk infants. Children who have inherited MEN2B should have a thyroidectomy in the first year of life, perhaps even in the first months of life, the exact timing determined by the surgeon and pediatrician in consultation with the child's parents (238, 239). There are complicating



factors in infants. Serum Ctn levels are extremely high in the first months of life and of limited value in timing thyroidectomy. More importantly, the parathyroid glands can be very difficult to identify intraoperatively, creating an inordinate risk of hypoparathyroidism. In the absence of suspicious lymph nodes, the decision to perform a central neck dissection should be based on whether the parathyroid glands are identified and can either be preserved *in situ* or auto-transplanted. The surgeon should consider foregoing a central neck dissection if he cannot identify the parathyroid glands.

In children with *de novo* *RET* codon M918T mutations the diagnosis of MEN2B is usually made upon detection of a thyroid nodule (240, 241). In one study of 21 patients with *de novo* MEN2B and a *RET* codon M918T mutation the mean age at diagnosis was 14.2 years (range 1-31 years). In 18 of the 21 patients the mean preoperative basal serum Ctn level was 26,080 pg/mL (range 35-105,000 pg/mL), and in 4 (18%) of the 21 patients serum Ctn levels were within the normal range postoperatively (242). Despite the aggressiveness of MTC in MEN2B, some children are cured by thyroidectomy (243, 244). It is critically important that physicians be aware of the characteristic phenotype associated with MEN2B, since it is almost always evident prior to the detection of a thyroid nodule or a PHEO. In a study of 44 children with MEN2B, 3 patients with hereditary disease had a thyroidectomy during the first year of life and were cured (243). Of the 41 patients with *de novo* *RET* mutations, 12 were diagnosed upon recognition of nonendocrine manifestations of MEN2B: ganglioneuromatosis (n=6), oral symptoms (n=5), ocular manifestations (n=4), and skeletal abnormalities (n=1). The remaining 29 patients were diagnosed because of symptomatic MTC (n=28) or PHEO (n=1). The patients detected because of nonendocrine manifestations, compared to those with symptomatic MTC or PHEO, were significantly younger (5.3 versus 17.6 years of age;  $p < 0.001$ ), and also had lower preoperative

serum Ctn levels (mean 115 versus 25,519 pg/mL), tumors smaller than 10 mm (67% versus 0%), a lower incidence of extrathyroidal extension (0% versus 81%), fewer lymph node metastases (42% versus 100%), and a lower incidence of distant metastases (8% versus 79%). Most importantly, they were more often cured biochemically following thyroidectomy (58% versus 0%). All 9 children having thyroidectomy prior to age 4 years were cured biochemically, compared to only 1 of 35 children having thyroidectomy after age 5 years (244).

Theoretically, very young children with MEN2B could be monitored and thyroidectomy delayed until they are older and the operation is less risky. There have been no studies evaluating the efficacy of such an approach. While central neck dissection may be foregone in very young children with MEN2B, such is not the case in older children with a palpable MTC and elevated serum Ctn levels, since they are at high risk for lymph node metastases and the benefits of central neck dissection outweigh the potential risks associated with the procedure.

In patients with MEN2B who have *RET* A883F codon mutations, or double mutations involving *RET* codon V804M and either *RET* codon Y806C, S904C, E805K, or Q781R, the MTC appears to be less aggressive compared to the MTC in patients with MEN2B and the *RET* codon M918T mutation. It is difficult to establish management guidelines in these two groups; however, since their mutations are rare and only small numbers of patients have been evaluated.

### **RECOMMENDATION 33:**

Experienced physicians and surgeons in tertiary care centers should be responsible for the management of children with MEN2A or MEN2B. Grade: B Recommendation

### **RECOMMENDATION 34:**

Children in the ATA-HST category with a *RET* codon *M918T* mutation should have a thyroidectomy in the first year of life, perhaps even in the first months of life. In the absence of suspicious lymph nodes the performance of a central neck dissection should be based on whether the parathyroid glands can be identified and left *in situ* or autotransplanted. The surgeon and pediatrician caring for the patient, in consultation with the child's parents should decide the timing of thyroidectomy. Grade C Recommendation

### **RECOMMENDATION 35:**

Children in the ATA-H category should have a thyroidectomy performed at age 5 years, or earlier based on the detection of elevated serum Ctn levels. A central neck dissection should be performed in children with serum Ctn levels above 40 pg/mL, or with evidence on imaging or direct observation of lymph node metastases. The surgeon and pediatrician caring for the patient, in consultation with the child's parents should decide the timing of thyroidectomy. Grade B Recommendation

### **RECOMMENDATION 36:**

Children in the ATA-MOD category should have a physical examination, US of the neck, and measurement of serum Ctn levels beginning around 5 years of age. The timing of thyroidectomy should be based on the detection of an elevated serum Ctn level; however, 6-month or annual evaluations may extend to several years or decades. Parents who are concerned about a long-

term evaluation program, may opt to have their child's thyroid gland removed around 5 years of age. The surgeon and pediatrician caring for the patient, in consultation with the child's parents should decide the timing of thyroidectomy. Grade B Recommendation

***[P] Management of PHEO in Patients with MEN2A and MEN2B:***

Pheochromocytomas usually present in the 3<sup>rd</sup> or 4<sup>th</sup> decade of life in patients with MEN2A and usually the diagnosis is made concurrently with or following the diagnosis of MTC. An undiagnosed PHEO in a patient undergoing a thyroidectomy may result in substantial morbidity and even death. Thus, in patients with hereditary MTC it is critical to exclude the presence of a PHEO prior to thyroidectomy by measuring free plasma or fractionated urinary metanephrines, or both. Either CT or MRI can confirm the location of a PHEO. If both MTC and a PHEO are present in a patient, almost always the PHEO should be removed first. In patients who present with MTC, and it is unknown whether it is sporadic or familial, a PHEO should be excluded prior to thyroidectomy if determination of the *RET* status takes an inordinate amount of time. A PHEO should also be excluded in patients with MEN2 who wish to become pregnant. A PHEO diagnosed during pregnancy should be resected prior to delivery if possible.

Following bilateral adrenalectomy there is a significant risk of adrenal insufficiency, thus unilateral adrenalectomy is indicated in patients with a solitary PHEO, even though the majority of them will develop a contralateral PHEO within 10 years (63, 245). Bilateral PHEOs should be resected with corticosteroid coverage intraoperatively and postoperatively. Postoperative surveillance is critical in patients with no adrenal glands and they must carry information on themselves regarding the necessity of glucocorticoid treatment should they become acutely ill or injured.

Laparoscopic adrenalectomy, or retroperitoneoscopic adrenalectomy, are the procedures of choice for the treatment of unilateral or bilateral PHEOs (246). There appears to be no outcome difference between laparoscopic and retroperitoneoscopic approaches in synchronous bilateral adrenal surgery (247, 248). Realizing the risk of Addison crises in patients without adrenocortical tissue, some surgeons have focused on subtotal adrenalectomy (249). Subtotal adrenalectomy that preserves 10-15% of residual adrenal cortical tissue appears to offer adrenal stress capacity sufficient to obviate the need for corticosteroid supplementation in more than 80% of patients (250). The risk of recurrent PHEO, however, is 20% within 20 years after subtotal adrenalectomy (251).

Pheochromocytomas may develop as early as 8 and 12 years of age, respectively, in children in ATA-H and ATA-HST categories, and as early as 19 years of age in children in the ATA-MOD category (252-255). In 3 studies of patients with MEN2 the mean ages at presentation of PHEOs were 25 years (range; 18-40 years), 25.5 years (range; 19-31 years), and 32.4 years (range; 15-41 years), respectively (256-258). The recommended time to begin screening for a PHEO is based on data from the literature including an analysis of 474 patients with hereditary MTC, 84 (17.8%) of whom developed PHEOs, and 20 (4.2%) of whom developed HPTH (257). Screening for PHEO in children in the ATA-HST, ATA-H, and ATA-MOD categories should begin at 11, 11, and 16 years of age respectively.

### **RECOMMENDATION 37:**

Screening for PHEO should begin by age 11 years for children in the ATA-H and ATA-HST

categories and by age 16 years in children in the ATA-MOD category. Screening consists of measuring free plasma metanephrines and normetanephrines, or 24-hour urinary metanephrines and normetanephrines. Adrenal imaging with CT or MRI is indicated in patients with positive biochemical results. Grade: C Recommendation

#### **RECOMMENDATION 38:**

Patients with MEN2A or MEN2B and a histological diagnosis of MTC regardless of age and presenting symptoms must have a PHEO excluded prior to any interventional procedure. The presence of a PHEO must be excluded in women with MEN2A or MEN2B who are planning a pregnancy or are pregnant. If a PHEO is detected it should be treated preferably during pregnancy. Grade C Recommendation.

#### **RECOMMENDATION 39:**

If they coexist, a PHEO should be removed prior to surgery for either MTC or HPTH. Grade B Recommendation.

#### **RECOMMENDATION 40:**

After appropriate preoperative preparation a PHEO should be resected by laparoscopic or retroperitoneoscopic adrenalectomy. Subtotal adrenalectomy to preserve adrenal cortical function should be considered as an alternative procedure. Grade B Recommendation

#### **RECOMMENDATION 41:**

Patients with no adrenal glands require glucocorticoid and mineralocorticoid replacement therapy and should be carefully monitored to assure that their steroid levels are adequate. Patients should be educated regarding the risk of adrenal crisis and wear a bracelet or a necklace indicating that they have no adrenal glands and are on corticosteroid replacement therapy. Glucocorticoid supplementation will be required if they become severely ill or are injured. Grade B Recommendation

***[Q] Management of HPTH in patients with MEN2A:***

Surveillance for HPTH should include albumin-corrected calcium or ionized serum calcium measurements (with or without serum intact-PTH levels) beginning at age 11 years in patients in the ATA-H category and at age 16 years in patients in the ATA-MOD category. In a study of 188 patients with MEN2A (ATA-H category), 36 had HPTH (259). The mean age at diagnosis of HPTH was 33.7 years (range 12-70 years); however, HPTH has been reported in children in the ATA-H category as early as 2, 6, 7 and 10, years of age (259-262). The HPTH primarily occurs in patients with exon 11 *RET* codon mutations, almost always in those with *RET* codon 634 mutations, and less frequently in patients with exon 10 *RET* codon mutations. As more families with MEN2A have been studied, it has become apparent that their HPTH, in contrast to that occurring in families with MEN1, is mild and often asymptomatic (263,264). Enlarged parathyroid glands are occasionally found at the time of thyroidectomy for MTC in patients who are normocalcemic preoperatively (261, 262).

Treatment options for patients with HPTH and no prior neck surgery include: 1) subtotal parathyroidectomy leaving one gland, or a piece of one gland, *in situ*; 2) total parathyroidectomy

with autotransplantation of small slivers of parathyroid tissue to a heterotopic site; or 3) resection of only enlarged glands, with intraoperative parathyroid hormone (PTH) monitoring, to document complete removal of hyperfunctioning parathyroid tissue (265). As the surgical management of patients with MEN2A and HPTH has evolved, option 3 has become the preferred procedure (264, 265). The management of HPTH in children is similar to that in adults; however, because of the rarity of the disease in youngsters there are little data on long-term outcomes.

A more difficult situation arises when HPTH develops subsequent to thyroidectomy. In this setting preoperative localization (with sestimibi scanning, US, or CT) should precede repeat neck exploration. Enlarged parathyroids should be excised with PTH monitoring; however, it may be difficult to identify all parathyroid glands, since some may be masked by scarring or were removed at prior thyroidectomy.

If a single large parathyroid gland and one or more normal size parathyroid glands are found, the enlarged parathyroid should be resected, and parathyroid function monitored by PTH immunoassay. If PTH levels are normal the operation can be terminated. If, however, there is evidence of persistent HPTH, the search for enlarged parathyroids should continue.

If a single large parathyroid gland is identified and the status of the remaining parathyroids is unknown, the large gland should be resected and parathyroid function monitored by PTH immunoassay. If there is evidence of normal parathyroid function the operation can be terminated. If there is no evidence of function a portion of the parathyroid should be grafted to a heterotopic site.



If one enlarged parathyroid gland is identified and there is histological documentation that 3 glands have been removed previously, either a portion of the gland should be left *in situ* on a vascular pedicle, or the gland should be resected and slivers of it grafted to a heterotopic site. Alternatively, the gland could be resected and a portion cryopreserved for subsequent autografting. Currently, cryopreservation is practiced infrequently at a few medical centers (266). If the patient remains hyperparathyroid despite one or more reoperations, or the patient is not a candidate for parathyroidectomy, medical therapy with calcimimetics should be considered (267, 268).

#### **RECOMMENDATION 42:**

Patients in the ATA-H and ATA-MOD categories should be screened for HPTH at the time of screening for PHEO (by age 11 years in patients in the ATA-H category and by age 16 years in patients in the ATA-MOD category). Grade C Recommendation.

#### **RECOMMENDATION 43:**

In patients with HPTH only visibly enlarged parathyroid glands should be resected . If all four glands are enlarged surgical options include subtotal parathyroidectomy with a piece of one gland left *in situ* on a vascular pedicle, or total parathyroidectomy with a heterotopic autograft. Grade C Recommendation

#### **RECOMMENDATION 44:**

Patients who develop HPTH subsequent to thyroidectomy for MTC should have localization studies performed prior to repeat neck surgery. At reoperation all enlarged parathyroid glands

should be removed, and parathyroids of normal size should be left *in situ*. If only one enlarged parathyroid gland is identified, and there is histological documentation that three parathyroid glands have been removed previously, a portion of the enlarged gland should either be left *in situ* with an adequate blood supply, or grafted to a heterotopic site. Grade C Recommendation

**[R] Evaluation of patients following thyroidectomy: (Figure 3)**

Postoperative staging is used to separate low-risk from high-risk patients with MTC. The American Joint Committee on Cancer (AJCC) staging system has been applied to patients with MTC (Table 5). The TNM system utilizes tumor size, extra-thyroidal invasion, nodal metastasis, and distant spread of cancer. However, in patients with MTC the TNM classification lacks important prognostic factors such as gradations of age and postoperative serum Ctn levels. Also, the AJCC TNM classifications for MTC categorize lymph node metastases not by number but according to the location of nodes within (N1a) or without (N1b) the central neck, regardless of the number of lymph node metastases or involved compartments. The Task Force felt that the AJCC staging system should be modified to include 4 groups of lymph node metastases; 0, 1-10, 11-20, and >20 (200, 204).

It is important to evaluate patients in the postoperative period to determine if thyroidectomy has been curative. In a study of 124 patients having total thyroidectomy for tumors other than MTC, 121 (97%) had no serum Ctn detectable by ICMA assay. In those with detectable Ctn levels, there was either residual thyroid tissue or ectopic secretion of Ctn from a non-thyroid malignancy (269). These data indicate that postoperative serum Ctn levels should be undetectable following complete removal of thyroid tissue. In the same study 32 of 68 patients with MTC treated by total thyroidectomy had undetectable basal and stimulated serum Ctn

levels postoperatively and appeared cured. Of the remaining 36 patients, 22 had pathologically increased basal serum Ctn levels and in 11 of them residual MTC tissue was identified postoperatively. Progressive increases in serum Ctn in the other 11 patients indicated tumor recurrence. Of the remaining 14 patients, 9 had undetectable basal serum Ctn levels; however, in two patients serum Ctn levels increased to a pathological range with stimulation. The remaining 5 patients had measureable serum Ctn within the normal range but in 3 patients there was a pathological increase in serum Ctn with stimulation. In 2 of the 14 patients there was evidence of recurrent MTC; however, there was no clinical or imaging evidence of recurrent disease in 12 of the 14 patients. Because of the short length of evaluation after thyroidectomy it was impossible to determine the frequency with which metastatic MTC developed in the various groups of patients (269).

The normalization of serum Ctn levels postoperatively is associated with a favorable outcome; however, there has been controversy regarding how long it takes for the serum Ctn level to reach its nadir. Some clinical investigators have proposed that 3 months postoperatively is the optimal time to determine serum Ctn levels (270, 271). Due to its prolonged half-life, serum levels of CEA may take even longer to reach a nadir. Some investigators consider a basal or stimulated serum Ctn level at or below the limits of the ICMA assay indicative of a curative thyroidectomy for MTC (273). Others proposed that a thyroidectomy is curative if the postoperative stimulated serum Ctn level is less than 10 pg/mL (271, 272). Using this latter criterion, 453 of 1430 patients in the Groupe d'Etude des Tumeurs à Calcitonine database treated by total thyroidectomy with or without lymph node dissection were considered to have residual disease at their last evaluation. Fifteen 15 (3.7%) of these patients met the criteria for recurrence as they had been considered cured (basal and pentagastrin stimulated serum Ctn less than 10 pg/mL) 6 months after surgery (195).

In a study of 63 consecutive patients treated by total thyroidectomy for MTC, the postoperative basal serum Ctn level was less than 10 pg/mL in 35 patients and their 3- and 5- year relapse-free survival rates were 94% and 90%, as opposed to 78% and 61% in patients with basal Ctn levels above 10 pg/mL (273). In patients with basal serum Ctn levels less than 150 pg/mL following thyroidectomy, persistent or recurrent disease is almost always confined to lymph nodes in the neck (273).

Detection of persistent or recurrent MTC should begin with neck US. In a study of 212 patients with various histological types of thyroid carcinoma additional sites of metastatic disease were detected by US, but not physical examination, in 21 (20%) of 107 patients prior to primary thyroidectomy, in 9 (32%) of 28 patients with persistent disease after thyroidectomy, and in 52 (68%) of 77 patients with recurrent disease after thyroidectomy. The numbers for 61 patients with MTC were, respectively, 6 (27%) of 22 patients, 7 (70%) of 10 patients, and 17 (59%) of 29 patients (274). Fine needle aspiration biopsy is useful in confirming the diagnosis of metastatic MTC, and measurement of Ctn levels in the FNA washout fluid may increase the specificity and sensitivity of the procedure (182, 183).

Imaging techniques to detect persistent or recurrent MTC include neck and chest CT, three-phase contrast-enhanced CT, contrast-enhanced MRI, and US of the liver, bone scintigraphy, MRI of the spine and pelvis, PET, and FDG-PET/CT, and F-DOPA-PET/CT (188, 275-280). The sensitivity of these tests in localizing metastatic disease ranges between 50% and 80%, but is likely to be significantly lower in the setting of modestly elevated serum Ctn values (277, 278).

In one study imaging procedures were performed in 55 consecutive patients with MTC and

elevated serum levels of Ctn (median 1250 pg/mL) and CEA (median 37 ng/mL). Neck recurrences were demonstrated in 50 patients by US (56%), CT (42%), and FDG-PET/CT (32%). Lung and mediastinal lymph node metastases were demonstrated in 55 patients by CT (35% and 31% respectively) and by FDG-PET/CT (15% and 20% respectively). Liver metastases were demonstrated in 41 patients by MRI (49%), CT (41%), US (41%), and FDG-PET/CT (27%). Bone metastases were demonstrated in 55 patients by FDG-PET/CT (35%), bone scintigraphy (40%), and MRI (40%). Bone scintigraphy was complementary with MRI for axial skeletal lesions but superior for the detection of peripheral bone lesions. The authors concluded that the most efficient imaging procedures for detecting MTC at various sites were US (neck), CT (chest), MRI (liver), and MRI and bone scintigraphy (axial skeleton) (188). Imaging with anti-CEA antibodies and scintigraphy with several tracers, such as somatostatin analogs, metaiodobenzylguanidine (MIBG), dimercaptosuccinic acid and gastrin are usually of low sensitivity (281-286).

In subsequent studies, however, FDG PET/CT and F-DOPA PET/CT proved superior to conventional imaging procedures in detecting metastases in patients with MTC (287-291). F-DOPA PET/CT had a higher sensitivity, compared to FDG-PET/CT, and seemed more important in assessing extent of disease. On the other hand, FDG-PET/CT correlated significantly with progressive disease. Survival was significantly lower in FDG-PET/CT-positive patients compared to FDG-PET/CT-negative patients, and although the same was true for F-DOPA PET/CT-positive patients compared to those who were negative, the survival in patients with a positive FDG- PET/CT was lower and independent of the F-DOPA-PET/CT result. Therefore, the two studies are complementary with F-DOPA PET/CT having a higher sensitivity in detecting tumor load, and FDG-PET/CT more accurately identifying patients with progressive

disease (290, 291). However, these imaging techniques with PET are expensive and selection criteria and a medico-economic evaluation are required before being used routinely in clinical practice.

**RECOMMENDATION 45:**

Clinicians should consider TNM classification, the number of lymph node metastases, and postoperative serum Ctn levels in predicting outcome and planning long-term follow-up of patients treated by thyroidectomy for MTC. Grade C recommendation

**RECOMMENDATION 46:**

Serum levels of Ctn and CEA, should be measured 3 months postoperatively, and if undetectable or within the normal range, they should be measured every six months for 1 year, and then yearly thereafter. Grade C Recommendation

**RECOMMENDATION 47:**

Patients with elevated postoperative serum Ctn levels less than 150 pg/mL should have a physical examination and US of the neck. If these studies are negative the patients should be followed with physical examinations, measurement of serum levels of Ctn and CEA, and US every 6 months. Grade C Recommendation

**RECOMMENDATION 48:**

If the postoperative serum Ctn level exceeds 150 pg/mL patients should be evaluated by imaging procedures, including: neck US, chest CT, contrast-enhanced MRI or three-phase

contrast-enhanced CT of the liver, and bone scintigraphy and MRI of the pelvis and axial skeleton. Grade C Recommendation

***[R-1] Measurement of doubling times of serum Ctn and CEA to determine rate of progression of MTC:***

One can estimate the growth rate of MTC from sequential imaging studies using response evaluation criteria in solid tumors (RECIST) that documents incremental increases in tumor size over time (292). One can also determine the MTC growth rate by measuring serum levels of Ctn or CEA over multiple time points to determine the rate at which the marker's value doubles (293-296). In a retrospective study of 65 patients treated by total thyroidectomy and bilateral lymph node dissection and then evaluated from 2.9 to 29.5 years after surgery, the 5- and 10-year survival rates in those with serum Ctn doubling times less than 6 months were 25% and 8%, respectively, compared to 92% and 37% respectively in those with doubling times between 6 and 24 months (293). All patients with Ctn doubling times greater than 24 months were alive at the end of the study. The TNM stage, the European Organization for Research and Treatment of Cancer score, and Ctn doubling times were significant predictors of survival by univariate analysis, but only the Ctn doubling time was an independent predictor of survival by multivariate analysis. The Ctn doubling time was a better predictor of survival than the CEA doubling time (293). In another study of 55 consecutive patients with MTC the doubling times of Ctn and CEA were concordant in 80% of patients, such that when both markers were 25 months or less (16 of 17 patients), or 25 months or greater (12 of 14 patients), progressive disease was evident in 94% and 14%, respectively (294). When the doubling times were discordant (9 patients) and either the Ctn doubling time or the CEA doubling time was 25 months or less, progressive disease was observed in 5 patients. The clinician should determine the

doubling times of both markers (294). To calculate the doubling time of a tumor marker single exponentials are fitted to the tumor marker concentration by nonlinear least square regression. Reliable estimates are obtained using at least four data points over a minimum of 2 years; However, doubling times less than 6 months can be reliably estimated within the first 12 months postoperatively (293). The American Thyroid Association provides a calculator to determine doubling times of serial serum Ctn and CEA measurements. (<http://www.thyroid.org/thyroid-physicians-professionals/calculators/thyroid-cancer-carcinoma>).

#### **RECOMMENDATION 49:**

In patients with detectable serum levels of Ctn and CEA following thyroidectomy the levels of the markers should be measured at least every six months to determine their doubling times. Grade B recommendation

#### ***[S] Treatment of patients with regional metastatic MTC:***

##### ***[S-1] Neck exploration:***

In a recent post-thyroidectomy study of patients with MTC nodal metastases began appearing at basal serum Ctn levels of 10-40 pg/mL (reference range < 10pg/mL). In patients with lymph node metastases, distant metastases began appearing at basal serum Ctn levels above 150 pg/mL, exceeded 50% at Ctn levels of 5,000 pg/mL, and were virtually always present when Ctn levels exceeded 20,000 pg/mL (207). In a recent study of patients with 1-2 or 4 sites of distant metastases, the median (and range) of serum Ctn was 1510 pg/mL (21–6000 pg/mL) and 18,450 pg/mL (276–247,000 pg/mL), respectively (294).



Patients with persistent or recurrent MTC localized to the neck following thyroidectomy are candidates for one or more repeat neck operations. Several investigators have reported their experience with repeat neck surgery for persistent or recurrent regional MTC; however, there has been no clinical trial where patients have been staged and randomized to either reoperation or observation alone. In about one third of patients treated by repeat neck operations for persistent or recurrent MTC, the postoperative basal or stimulated serum Ctn levels are reduced to the “normal range”; however, they are rarely undetectable (297-300). Long-term outcomes in patients undergoing repeat neck operations have been fairly good, with excellent prevention of recurrence in the central neck. One group has reported durable reductions in serum Ctn levels (297).

#### **RECOMMENDATION 50:**

Surgical resection of persistent or recurrent loco-regional MTC in patients without distant metastases should include compartmental dissection of image-positive or biopsy-positive disease in the central (level VI) or lateral (levels II-V) neck compartments. Limited operative procedures, such as resection of only grossly metastatic lymph nodes, should be avoided unless there has been prior extensive surgery in a compartment. Grade C Recommendation

#### ***[S-2] Role of postoperative radioiodine ablation:***

Clinical investigators considered the possibility that radioactive iodine (RAI) uptake in follicular cells might damage adjacent MTC cells by way of a “bystander effect” (301 302). However, in a recent study of 293 patients treated by total thyroidectomy for MTC there was no difference in disease specific survival in 61 patients who received postoperative RAI compared to 232 who did not. The authors concluded that RAI is not indicated following thyroidectomy

for MTC (303). However, RAI should be considered in the rare patient whose primary tumor and lymph node or distant metastases contain MTC mixed with either PTC or FTC (163,164).

### **RECOMMENDATION 51:**

Postoperative RAI is not indicated following thyroidectomy for MTC; however, it should be considered in patients whose primary tumor and lymph node metastases contain MTC mixed with either PTC or FTC. Grade E Recommendation.

#### ***[S-3] Adjunctive external beam radiation therapy to the neck:***

The benefits of external beam radiotherapy (EBRT) adjuvant to thyroidectomy in patients with MTC are difficult to evaluate, as there have been no prospective trials where patients have been randomized to EBRT compared to observation alone (304-310). Generally, EBRT has been reserved for selected patients with a high likelihood of tumor recurrence following thyroidectomy, as determined by the operating surgeon and the radiation oncologist.

In a study of 51 patients with MTC who received adjuvant EBRT in doses ranging from 60- 65 Gy, the only significant variable for loco-regional recurrence-free survival on multivariate analysis was postoperative residual disease status ( $p=0.0005$ ). The 5-year rate of local control was 100% in those without residual disease, 65% in those with microscopic residual disease, and 24% in those with gross residual disease (305). One of the largest studies of MTC involved 73 patients treated by total or near total thyroidectomy. Extraglandular extension was present in 56% of patients and 74% of patients had lymph node metastases. Patients were treated with EBRT ( $n=46$ ) ranging from 20 to 75.5 Gy (median 40 Gy), or were observed ( $n=27$ ). Comparing treated

to untreated patients, there was no difference in local or regional relapse-free rates (309).

In an analysis of the SEER data from 1998 to 2004 adjuvant EBRT showed no overall survival benefit in patients with MTC and positive lymph nodes (306). The intent of postoperative EBRT in patients with MTC, however, has not been to improve survival, but to achieve local control in those at high risk of regional recurrence. Several studies suggest that EBRT is effective in this regard. For example 34 patients at high risk for MTC recurrence following thyroidectomy were treated with a median total radiation dose of 60 Gy with conformal techniques. The 5-year loco-regional relapse-free survival rate was 87% and the disease-specific and overall survival rates were 62% and 56% respectively (307). In a recent study of 17 patients treated with adjuvant EBRT with a total dose of 60.8 Gy, none of 6 patients who received adjuvant therapy developed recurrence in the radiated field. Five patients developed loco-regional recurrence and were treated with a total dose of 59.4 Gy and a durable response was seen in 3 patients. The authors concluded that adjuvant EBRT might be effective in preventing loco-regional recurrence in selected patients (310).

Acute toxicity of EBRT includes skin erythema and desquamation, mucositis, esophagitis, and laryngeal edema. Due to odynophagia and dysphagia, some patients require a percutaneous gastrostomy (PEG) tube for nutrition. In most patients, the PEG is removed when acute toxicity has resolved, usually within 2-3 months after completion of EBRT. Late toxicities include skin hyperpigmentation, telangiectasia, hoarseness, osteoradionecrosis, trismus, arterial injury, and brain or central nerve injury (311). Xerostomia may also occur following EBRT although the parotid glands are better spared with the use of intensity-modulated radiation therapy (IMRT). Long-term esophageal stricture requiring dilatation or nutritional support or tracheal stenosis may also

occur but is rare. Scarring and fibrosis occurring after EBRT may complicate subsequent surgery. Despite the potential acute and late toxicities, EBRT is fairly well tolerated (311).

Loco-regional control is a valid endpoint in patients with MTC, as progression in the cervical region can have a significant impact on quality of life. Adjuvant EBRT should be considered in patients with incompletely resected MTC or those at high risk for local recurrence; however, the potential benefits must be weighed against the probable acute and chronic toxicity associated with the therapy. Prior to initiating EBRT, surgeons should be sure that patients are not candidates for a repeat operation, as the procedure will be more difficult technically, and associated with significant complications.

The typical post-operative dose, 60 to 66 Gy, delivered to the thyroid bed over 6 weeks using 4-6 MV photons, should eradicate microscopic disease. Gross residual disease should be treated to 70 Gy or higher for effective local control. Based on CT findings, Intensity-Modulated Radiation Therapy (IMRT) should be used to treat MTC adjacent to the spinal cord. Dosimetric studies have demonstrated that dose escalation to the thyroid bed can be accomplished using IMRT while simultaneously sparing normal tissues. Imaging with CT, MRI, and PET ensures accurate target volume delineation, which must encompass the thyroid bed including the central compartment. The ipsilateral and contralateral compartments may also be encompassed within the target at the discretion of the radiation oncologist.

#### **RECOMMENDATION 52:**

Postoperative adjuvant EBRT to the neck and mediastinum should be considered in patients

at high risk for local recurrence (microscopic or macroscopic residual MTC, extrathyroidal extension, or extensive lymph node metastases), and those at risk of airway obstruction. The potential benefits must be weighed against the acute and chronic toxicity associated with the therapy. Grade C Recommendation.

***[T] Evaluation of patients with distant metastases (Figure 3):***

All patients with cancer, especially those who are incurable, benefit from psychological support. Even though the presence of a somatic *RET* codon *M918T* mutation in a patient's tumor, or rapid doubling times of serum Ctn and CEA levels, are useful prognostic indicators, it is best to do nothing in asymptomatic patients with no detectable metastases. Once metastases appear the clinician must decide which patients require therapy, balancing the often slow rate of tumor progression associated with a good quality of life, against the limited efficacy and potential toxicities of local and systemic therapies. Considering that metastatic MTC is incurable the management goals are to provide loco-regional disease control, palliate symptoms of hormonal excess (such as diarrhea or Cushing's syndrome), palliate symptomatic metastases (such as pain or bone fracture), and control metastases that threaten life (such as bronchial obstruction or spinal cord compression).

***[T-1] Role of open or laparoscopic evaluation of the liver and selective venous catheterization with measurement of hepatic and peripheral vein stimulated Ctn levels:***

Standard imaging procedures often fail to detect MTC metastases in patients with elevated serum Ctn levels following thyroidectomy. Techniques, such as laparoscopic or open evaluation of the liver, or sampling of the venous effluent of solid organs to detect elevated Ctn levels,

could document the presence of occult metastases. Patients shown to have distant metastases would not be candidates for extensive loco-regional surgery with curative intent. In 41 patients with elevated serum Ctn levels following thyroidectomy for MTC various localization procedures were performed: CT or MRI (n=37), laparoscopic (n=36) or open (n=5) visual examination and biopsy of the liver, and selective venous catheterization, with measurement of hepatic and peripheral vein stimulated Ctn levels (n=17) (312). Only laparoscopic or open evaluation and biopsy of the liver proved useful in the identification of occult metastatic disease. Liver metastases, identified in 8 (19.5%) of 41 patients by laparoscopic (n=7) or open evaluation, appeared as small white nodules less than 5 mm in size (312). Computed tomographic scans identified metastatic disease in only 1 of the 8 patients. Of 17 patients evaluated by hepatic vein sampling 10 had hepatic vein/peripheral vein serum Ctn ratios greater than 1.3; however, only 2 of them had metastases confirmed by laparoscopy. Most asymptomatic patients with elevated serum Ctn levels and occult metastatic disease are not surgical candidates, as natural history studies indicate that many of them have a relatively good prognosis, especially if the Ctn and CEA doubling times exceed 2 years (313-315).

### **RECOMMENDATION 53:**

Systemic therapy should not be administered to patients who demonstrate increasing serum Ctn and CEA levels but have no documented metastatic disease. Nor should systemic therapy be administered to patients with stable low volume metastatic disease, as determined by imaging studies, and serum Ctn and CEA doubling times greater than 2 years. Grade C

Recommendation

#### **RECOMMENDATION 54:**

In patients with persistent or recurrent MTC following thyroidectomy one should consider laparoscopic or open evaluation and biopsy of the liver to exclude occult metastases before subjecting them to a long and arduous repeat neck operation. Grade C Recommendation

*[U] Diagnosis and treatment of patients with clinically evident metastatic disease.*

##### *[U-1] Brain metastases:*

Clinically apparent brain metastases occur in 1-5% of patients with MTC. B örcek and associates found only 10 reported cases in a literature review; however, the prevalence is almost certainly underreported due to the infrequent use of central nervous system imaging in patients with advanced MTC (316). Patients with widespread metastases and neurological symptoms should be evaluated for the presence of brain metastases. Treatment of brain metastases by surgical resection, EBRT, or stereotaxic radiosurgery may provide local control and improve the quality of life; however, patients usually succumb from progressive systemic disease within a short time after the diagnosis of CNS metastases (317, 318).

#### **RECOMMENDATION 55:**

Brain imaging should be performed in patients with metastatic MTC and neurologic symptoms, including patients who are candidates for systemic therapy. Patients with isolated brain metastases are candidates for surgical resection, or EBRT (including stereotactic radiosurgery). Whole brain EBRT is indicated for multiple brain metastasis. Grade C Recommendation

##### *[U-2] Bone metastases:*

The management of patients with bone metastases includes therapies such as vertebroplasty, surgical excision, thermoablation (radiofrequency or cryoablation), cement injection, and EBRT (319). Patients with acute symptoms from spinal cord compression require urgent treatment with corticosteroid administration and acute surgical stabilization (320). It is extremely uncommon for patients with bone metastases to be rendered free of disease; however, in one study 70% of patients treated with EBRT had significant pain reduction lasting for months (321). Treatment with either intravenous bisphosphonates (zoledronic acid or pamidronate) or the receptor activator of nuclear factor kappa-B ligand (RANKL) inhibitor, denosumab in patients with thyroid cancer, has been effective in relieving pain from bony metastases and in preventing or delaying the occurrence of other skeletal related events (322). Side effects of these potent antiresorptives include osteonecrosis of the jaw, atypical subtrochanteric fractures, and hypocalcemia (323, 324). There is little experience with studies of bisphosphonates in patients with MTC

**RECOMMENDATION 56:**

Patients with spinal cord compression require urgent treatment with glucocorticoid therapy and surgical decompression. If patients are not candidates for surgery EBRT alone should be administered. Grade C Recommendation

**RECOMMENDATION 57:**

Patients with MTC who have fractures or impending fractures require treatment. Therapeutic options include surgery, thermoablation (radiofrequency or cryotherapy), cement injection, and EBRT. Grade C Recommendation

**RECOMMENDATION 58:**



Treatment with denosumab or bisphosphonates is recommended for patients with painful osseous metastases. Grade C Recommendation

***[U-3] Lung and mediastinal metastases:***

Lung metastases are usually multiple and often associated with mediastinal lymph node metastases. It may be necessary to resect lung or mediastinal lesions causing local compression of an airway or bleeding. Other therapeutic options are EBRT or radiofrequency ablation. MTC invading the central airway may be amenable to laser therapy, photodynamic therapy, or airway stenting (325). Systemic therapy is indicated in patients with wide spread metastases which are progressing.

**RECOMMENDATION 59:**

Surgical resection should be considered in patients with large solitary lung metastases. Radiofrequency ablation should be considered when the metastases are peripheral and small. Systemic therapy should be considered in patients with multiple metastases that are progressively increasing in size. Grade C Recommendation

***[U-4] Hepatic metastases:***

Liver metastases occur in 45% of patient with advanced MTC. Treatment is indicated in patients with liver metastases that are large, increasing in size, or associated with symptoms such as diarrhea or pain. Single large metastases should be resected if possible. Liver metastases, however, are often multiple and disseminated throughout the parenchyma, and are usually not amenable to surgery, percutaneous ethanol ablation, or radiofrequency ablation. In

this situation the best treatment may be either chemoembolization or systemic therapy (326-329). In one study of chemoembolization in 12 patients with MTC metastatic to the liver a partial radiological response occurred in 42% and disease stabilization occurred in 42%. Diarrhea improved in 2 (40%) of 5 patients. Following a single cycle, the duration of partial responses and stabilizations exceeded 16 months. The extent of liver involvement was the main factor that influenced results. Partial responses were observed in patients with less than 30% of the liver involved and with individual metastases less than 30 mm in size. When disease progression occurred, patients could be offered repeat treatment, which often resulted in another partial tumor response, usually of shorter duration (326). In another study of 11 patients hepatic metastases were treated from 1 to 9 times by chemoembolization. Symptomatic response was noted in all patients, but biochemical and radiological responses were noted in only 6 of them (328). It is important that patients have adequate renal and hepatic function and that they be carefully evaluated prior to treatment. One patient died during the first course of therapy due to the presence of an unexpected PHEO (328).

#### **RECOMMENDATION 60:**

Surgical resection should be considered in patients with large isolated hepatic metastases.

Chemoembolization should be considered in patients with disseminated tumors less than 30 mm in size involving less than a third of the liver. Grade C Recommendation

#### ***[U-5] Cutaneous metastases:***

Rarely patients with MTC develop cutaneous metastases. Characteristically, they are erythematous, maculopapular eruptions, or tumor nodules that develop on the upper chest, neck,

or scalp. The metastases are often located adjacent to a scar from a previous operation or they develop as a component of widely metastatic disease. Percutaneous ethanol injection of cutaneous metastases may be useful (330). Skin metastases respond to treatment with EBRT, but the prognosis is poor as most patients succumb to their disease within a year after diagnosis (330).

#### **RECOMMENDATION 61:**

If possible cutaneous metastases should be excised surgically. Multiple cutaneous lesions are best treated by EBRT or ethanol injection. Grade C Recommendation

#### ***[U-6] Palliation of patients with advanced MTC:***

Palliative surgery can be effective treatment for patients with metastatic disease. The metastases are frequently painful and resistant to medical treatment. Also, space-occupying metastases that cause acute spinal cord compression, or airway and esophageal obstruction (with coughing, dyspnea, and difficulty swallowing) can be improved by resection of tumor, EBRT, or the administration of systemic therapy. Tumor debulking is often effective in alleviating the diarrheal syndrome occurring in patients with advanced MTC.

#### **RECOMMENDATION 62:**

Palliative therapy, including surgery, EBRT, or systemic therapy, should be considered in patients with metastases causing pain, mechanical compression, or signs and symptoms of hormonal excess.  
Grade C Recommendation

**[V] Systemic therapy:**

Single agent or combination cytotoxic chemotherapeutic regimens administered to patients with MTC are characterized by low response rates (15-20%) of short duration, although they may be indicated in selected patients. The most effective regimens are combination therapy with doxorubicin and another agent, or 5FU and dacarbazine (331-333).

There is limited experience with radiolabeled molecules delivering high radiation dose to cancers. Response, survival, and long-term safety of systemic [<sup>90</sup>Yttrium-DOTA]-TOC were evaluated in a phase II clinical trial of patients with advanced MTC, increasing serum Ctn levels, and tumor uptake on <sup>111</sup>In-octreoscan (334). Of 31 patients, 18 (58.1%) had a post therapeutic prolongation of the serum Ctn doubling time of at least 100%. Only 9 (29%) of the 31 patients, however, experienced reduction of serum Ctn levels and were designated responders. The responders had a significantly longer median survival from the time of treatment, compared to non-responders, 74.5 months (range; 15.7-107 months) compared to 10.8 months (range 1.4-85 months; p=0.02). Thirteen percent of patients developed hematologic toxicities and 23% developed renal toxicities. The degree of <sup>111</sup>In-Octreoscan tumor uptake was not associated with treatment response or improvement in survival (334).

The efficacy of pretargeted radio-immunotherapy with bispecific monoclonal antibody (BsMAb) and <sup>131</sup>I-labeled bivalent hapten has shown promising results in early studies of patients with advanced MTC; however, there have been no prospective, randomized trials comparing this therapy to other therapies or a placebo (335, 336). Treatment with <sup>131</sup>I-MIBG is generally regarded as ineffective in patients with MTC, although some reports have described partial tumor

remission or stability (337, 338). At present treatment with radioisotope-based therapy should only be considered in the context of a clinical trial.

#### **RECOMMENDATION 63:**

The use of single agent or combinatorial cytotoxic chemotherapeutic regimens should not be administered as first-line therapy in patients with persistent or recurrent MTC given the low response rates and the advent of promising new treatment options. Grade D Recommendation

#### **RECOMMENDATION 64:**

Treatment with radiolabeled molecules or pretargeted radio-immunotherapy may be considered in selected patients, ideally in the setting of a well-designed clinical trial. Grade C Recommendation

#### ***[V-1] The basis for targeted therapy with tyrosine kinase inhibitors:***

Germline *RET* mutations are present in virtually all patients with MEN2A and MEN2B. Approximately half of the patients with sporadic MTC have somatic *RET* mutations, and 18-80% of patients without somatic *RET* mutations have somatic *RAS* mutations. Also, VEGF receptors [VEGFR-1 (FLT-1) and VEGFR-2 (FLK-1, KDR)] are often overexpressed in MTC, both in tumor cells and in the supporting vascular endothelium (339). Many agents that target VEGFR-2 kinase also target RET kinase. In recent years several tyrosine kinase inhibitors (TKIs) [axitinib, cabozantinib, gefitinib, imatinib, motesanib, sorafenib, sunitinib, and vandetanib] have been evaluated in phase I, II, and III clinical trials of patients with advanced MTC (340-350). In phase II clinical trials partial response rates ranged from 0% to 50% with a large number of patients

demonstrating prolonged stable disease. On the basis of recently completed phase III clinical trials the U.S. Food and Drug Administration (FDA) and the European Medicines Agency (EMA) approved two orally administered TKIs, vandetanib (2011) and cabozantinib (2012), for the treatment of patients with advanced progressive MTC.

***[V-1-1] Clinical trials of Vandetanib in patients with advanced MTC:***

A phase II clinical trial with vandetanib, targeting the RET, EGFR and VEGFR kinases, was evaluated at a maximal tolerated dose (300 mg/day) in 30 patients with hereditary MTC. Partial responses were observed in 10 patients, among whom 6 had a confirmed partial response and another 16 patients had stable disease longer than 24 weeks (347). Another phase II trial with vandetanib (100 mg/day) included 19 patients with hereditary MTC. A partial response was observed in 3 patients and stable disease longer than 24 weeks was seen in another 10 patients. However, it was not clear whether there was a relationship between dose and efficacy or between dose and toxicity (348).

A prospective, randomized, double blind, phase III trial (NCT00322452) of 331 patients with symptomatic or progressing, locally advanced or metastatic MTC, compared progression-free survival (PFS) in patients treated with vandetanib (300 mg/day) or placebo (349). The median PFS was significantly prolonged from 19.3 months in the placebo arm to a predicted median of 30.5 months (median not yet reached) in the vandetanib arm (HR: 0.46;  $p < 10^{-4}$ ). Partial responses were observed in 45% of patients treated with vandetanib, with a predicted median duration of response of 22 months. The improvement in quality of life, pain reduction, and diarrhea allowed a number of patients in the vandetanib arm to resume a normal social life. All

subgroups of patients, considering tumor burden, progression rate, or symptoms, experienced significant PFS benefits from treatment. Also, PFS benefits were observed both in patients with a *RET* mutation and those without a *RET* mutation. In 41% of patients the *RET* status was unknown due to the inability to sequence all *RET* exons. Adverse events, including diarrhea, fatigue, rash and folliculitis, photosensitization, hypertension, and prolongation of the QTc interval, were mainly grade 1 or 2. Twelve percent of patients receiving vandetanib discontinued treatment due to toxicity and 35% required dose reductions because of an adverse event (349). The FDA approved vandetanib in April 2011 with Risk Evaluation and Mitigation Strategies (REMS) and the EMA approved vandetanib in November 2011 for the treatment of aggressive and symptomatic MTC in patients with unresectable locally advanced or metastatic disease. However, the EMA approval was conditional and there was a request for the company marketing vandetanib to provide more evidence regarding benefit in patients with and without the *RET* mutation in their tumor.

***[V-1-2] Clinical trials of Cabozantinib in patients with advanced MTC:***

A phase I/II trial with cabozantinib, targeting the kinases of RET, c-MET and VEGFR, included 35 evaluable MTC patients. Seventeen patients had a partial response; in 10 of them a partial response was confirmed (344). Partial responses were observed regardless of somatic *RET* mutation status and in both treatment-naïve patients and in those who had been treated previously with another kinase inhibitor, suggesting the absence of cross-resistance with other compounds. In a randomized, prospective phase III trial of 330 patients with progressive, metastatic or locally advanced MTC (NCT00704730), treatment with cabozantinib (140 mg/day) was compared to placebo (350). Median PFS was significantly improved from 4.0 months

(placebo) compared to 11.2 months (cabozantinib) (HR: 0.28,  $p < 10^{-4}$ ). Benefits in PFS were observed in all subgroups studied. The overall response rate was 28% (350). Side effects were significant and included diarrhea, abdominal discomfort, fatigue, hypertension, palmo-plantar erythrodysesthesia, and gastrointestinal fistulas. In fact, 16% of patients receiving cabozantinib discontinued treatment due to toxicity and 79% required dose reductions because of an adverse event (350). A recent analysis demonstrated benefits of cabozantinib treatment in patients with either *RET* or *RAS* mutated tumors (351). On the basis of the results of the phase III clinical trial, the FDA and the EMA approved cabozantinib for the treatment of patients with advanced disease.

In the two-phase III trials thus far completed, vandetanib and cabozantinib have shown the potential to provide high rates of disease control with durable responses, and a highly significant improvement of PFS. However, the drugs have to be given daily and chronically to maintain tumor control. Short-term toxicity is significant, with dose reduction or treatment withdrawal in a significant proportion of patients. Also, there are few data on long-term toxicity and no data on overall survival. Currently, treatment with the drugs is indicated only in patients with significant tumor burden and documented tumor progression.

Patients treated with TKIs for advanced MTC require careful monitoring, as they are at increased risk for developing hypothyroidism, characterized by elevated serum TSH levels despite normal serum levels of free T<sub>3</sub> and T<sub>4</sub> (340). Although the mechanism for this metabolic complication is unclear, it has recently been shown that the TKI, sorafenib, induces alteration in T<sub>3</sub> and T<sub>4</sub> clearance probably by inducing type 3-deiodinase activity (352, 353).



Unresolved issues are: 1) should vandetanib or cabozantinib be offered as first line therapy? Is the FDA approved starting dose of 140 mg/day for cabozantinib too toxic? Is a starting dose of 40-100 mg/day more reasonable, as this has been recommended in several clinical trials of prostate cancer, since approval of the drug for the treatment of advanced MTC (354) 2) What are the mechanisms of resistance to the TKIs as with time virtually all patients will cease to respond to the drugs? 3) Does treatment with either TKI improve overall survival? It must be noted that even when progression occurs, many patients have a long life expectancy and will have received several lines of treatment following therapy with either vandetanib or cabozantinib that may confound assessment of overall survival. 4) When should treatment with TKIs be terminated in patients with stable disease, or in patients who have a mixed response?

It is critical that we understand the mechanisms of resistance to these TKIs, because without this information it will be impossible to develop trials of logical combinatorial therapies, either with two TKIs or a TKI and a conventional cytotoxic chemotherapeutic agent.

#### **RECOMMENDATION 65:**

In patients with significant tumor burden and symptomatic or progressive metastatic disease according to RECIST treatment with TKIs targeting both RET and VEGFR tyrosine kinases should be considered as systemic therapy. The TKIs vandetanib or cabozantinib can be used as single agent first line systemic therapy in patients with advanced progressive MTC. Grade A Recommendation

*[W] Treatment of patients with hormonally active metastases:*

Diarrhea is a common occurrence in patients with advanced MTC and markedly elevated serum Ctn levels. Rarely, the MTC cells will secrete corticotrophin-releasing hormone (CRH) or adrenocorticotrophic hormone (ACTH) inappropriately.

**[W-1] Diarrhea:**

Diarrhea occurs most frequently in patients with advanced disease and hepatic metastases. The diarrhea may be hypersecretory or due to enhanced gastrointestinal motility, or a combination of both (355, 356). The diarrhea can be debilitating both in terms of quality of life and nutrition. Patients with advanced MTC and diarrhea should be advised to avoid alcohol intake and to maintain a diet that limits high-fiber foods. The anti-motility agents, loperamide, diphenoxylate/atropine or codeine, have minimal side effects and should be used as first-line therapy. Treatment with somatostatin analogues and debulking of large tumors has also been employed. Reports of somatostatin analogue therapy for diarrhea have been small nonrandomized cohort studies with variable results, suggesting modestly improved symptoms in some patients (357, 358). In single center studies the combination of somatostatin analogs with interferon alpha has been reported to improve symptoms of flushing and diarrhea, although others have not confirmed these findings (359, 360). Local treatment of large hepatic metastases using selective arterial chemoembolization has been reported also in nonrandomized studies. In one study 2 of 5 patients with advanced MTC and diarrhea had an objective response to chemoembolization, and in a second study, all 6 patients with diarrhea improved following chemoembolization (326, 328).

**RECOMMENDATION 66:**

Patients with advanced MTC and diarrhea should be treated initially with anti-motility agents. Alternative therapies include somatostatin analogues and local therapies such as surgery or chemoembolization. Grade C Recommendation

***[W-2] Ectopic Cushing's Syndrome:***

Medullary thyroid carcinoma can occasionally secrete high levels of bioactive hormones other than Ctn. The most common ectopic hormones, CRH or ACTH, can cause Cushing's syndrome. MTC is reported to account for up to 1–3% of all cases of ectopic Cushing's syndrome (361, 362). Control of elevated cortisol levels and the associated clinical manifestations may be achieved by debulking of large hepatic metastases (surgery or chemoembolization), by medical therapy using ketoconazole, mifepristone, aminoglutethimide (where available), metyrapone, or mitotane, or by bilateral adrenalectomy (363). The development of Cushing's syndrome in patients with advanced MTC is associated with poor survival; however, because the syndrome can be severe and debilitating, treatment should be considered even in the setting of widely metastatic MTC. It is important to treat hypokalemia, hypertension, diabetes, and gastritis in patients with ectopic Cushing's syndrome. It is of interest that there have been three recent reports of reversal of Cushing's syndrome following the administration of vandetanib to patients with advanced MTC, which may provide another therapeutic option (364, 365).

**RECOMMENDATION 67:**

Patients with metastatic MTC and Cushing's syndrome due to ectopic production of ACTH or CRH are often markedly debilitated and should be treated despite their poor prognosis. Treatment options include medical therapy with ketoconazole, mifepristone, aminoglutethimide,

metyrapone, or mitotane. In cases refractory to medical treatment bilateral adrenalectomy is an option. Grade C Recommendation

### **Epilogue:**

The revised ATA Management Guidelines for Medullary Thyroid Carcinoma were written to provide clinicians with direction in the management of patients with sporadic and hereditary MTC. Despite significant advances in the diagnosis and treatment of patients with MTC, much remains to be done. In patients with advanced MTC there is a critical need for more effective therapies. The TKIs vandetanib and cabozantinib have increased PFS compared to placebo in patients with advanced MTC; however, with time the MTC becomes resistant to these drugs and the disease progresses. Although new molecular targeted therapeutics will be evaluated in clinical trials, it is unlikely that a single compound will be curative. Hopefully, preclinical studies of tumor cells and animal models of MTC, and especially molecular analysis of tumor tissues collected from patients on TKI clinical trials, will lead to an understanding of the mechanisms of tumor resistance, and thereby the development of effective combinatorial therapies.

**Acknowledgements:** The ATA Guidelines Task Force would like to thank and acknowledge those who were of great help during the development of the revised guidelines:

Ms. Bobbi Smith, Executive Director of the ATA, and the staff at the ATA, for their continuing involvement and support during the preparation of the manuscript.

Ms. Alicia A. Livinski, Biomedical Librarian, National Institutes of Health Library for assistance with the manuscript and bibliography.

Dr. Susan Shaw DeVesa, Biostatistics Branch, National Cancer Institute, for help in calculating the incidence of MEN2A and of MEN2B using the Surveillance, Epidemiology, and End Results (SEER) Stat version 8.1.2 Rate Session. Access the SEER 18 database at [www.seer.cancer.gov](http://www.seer.cancer.gov)). Incidence - SEER 18 Regs Research Data + Hurricane Katrina Impacted Louisiana Cases, Nov 2012 Sub (2000-2010) <Katrina/Rita Population Adjustment> - Linked To County Attributes - Total U.S., 1969-2011 Counties, National Cancer Institute, DCCPS, Surveillance Research Program, Surveillance Systems Branch, released April 2013, based on the November 2012 submission.

The Thyroid Cancer Survivors' Association, Inc., (ThyCa) for contributing an unrestricted educational grant towards the development of the Revised American Thyroid Association Guidelines for the Management of Medullary Thyroid Carcinoma. The American Thyroid Association provided the remainder of the funding. There was no commercial support.

**Corresponding author:** Samuel A. Wells, Jr., M.D. Address: National Cancer Institute, National Institutes of Health, Cancer Genetics Branch, Bldg. 37, Room 6138, 37 Convent Drive, Bethesda, MD 20814. Email: [wells@mail.nih.gov](mailto:wells@mail.nih.gov)

### Disclosures

Rosella Elisei, (Consultant and or Speakers Bureau: AstraZeneca, Bayer, Exelixis, and Genzyme); Karin Frank-Raue, (Honorarium: Sobi); Furio Pacini, (Speakers Bureau: Bayer and

Genzyme); Bruce Robinson, (Consultant: AstraZeneca, Bayer and Eisai); Martin Schumberger, (Grant or Research Support: AstraZeneca, Bayer, Sobi-Exelixis); Manisha Shah, (Grant or Research Support: Bayer, Eisai, and Exelixis); Steve Waguespeck, (Consultant: Novo Nordisk).

These authors have nothing to disclose: Douglas Evans, Henning Dralle, Nancy Lee, Andreas Machens, Jeffrey Moley, and Samuel Wells.

### References

1. Cancer of the Thyroid Invasive: Trends in SEER Incidence and U.S. Mortality Using the Joinpoint Regression Program, 1975-2011(SEER) Stat version 8.1.2 Rate Session. Access the SEER 18 database at [www.seer.cancer.gov](http://www.seer.cancer.gov)). Incidence - SEER 18 Regs Research Data + Hurricane Katrina Impacted Louisiana Cases, Nov 2012 Sub (2000-2010) <Katrina/Rita Population Adjustment> - Linked To County Attributes - Total U.S., 1969-2011 Counties, National Cancer Institute, DCCPS, Surveillance Research Program, Surveillance Systems Branch, released April 2013, based on the November 2012 submission.
2. Brandi ML, Gagel RF, Angeli A, Bilezikian JP, Beck-Peccoz P, Bordi C, Conte-Devolx B, Falchetti A, Gheri RG, Libroia A, Lips CJ, Lombardi G, Mannelli M, Pacini F, Ponder BA, Raue F, Skogseid B, Tamburrano G, Thakker RV, Thompson NW, Tomassetti P, Tonelli F, Wells SA, Jr., Marx SJ 2001 Guidelines for diagnosis and therapy of MEN type 1 and type 2. *J Clin Endocrinol Metab* **86**:5658-5671.
3. Tuttle RM, Ball DW, Byrd D, Daniels GH, Dilawari RA, Doherty GM, Duh QY, Ehya H, Farrar WB, Haddad RI, Kandeel F, Kloos RT, Kopp P, Lamonica DM, Loree TR, Lydiatt WM, McCaffrey J, Olson JA, Jr., Parks L, Ridge JA, Shah JP, Sherman SI, Sturgeon C,

- Waguespack SG, Wang TN, Wirth LJ 2010 Medullary carcinoma. *J Natl Compr Canc Netw* **8**:512-530.
4. Chen H, Sippel RS, O'Dorisio MS, Vinik AI, Lloyd RV, Pacak K 2010 The North American Neuroendocrine Tumor Society consensus guideline for the diagnosis and management of neuroendocrine tumors: pheochromocytoma, paraganglioma, and medullary thyroid cancer. *Pancreas* **39**:775-783.
  5. Kloos RT, Eng C, Evans DB, Francis GL, Gagel RF, Gharib H, Moley JF, Pacini F, Ringel MD, Schlumberger M, Wells SA Jr 2009 Medullary thyroid cancer: management guidelines of the American Thyroid Association. *Thyroid* **19**:565–612.
  6. Jaquet AJ 1906 Ein Fall von metastasierenden Amyloidtumoren (Lymphosarcoma). *Virchows Arch A Pathol Anat Histol* **185**:251-267.
  7. Hazard JB, Hawk WA, Crile G, Jr. 1959 Medullary (solid) carcinoma of the thyroid; a clinicopathologic entity. *J Clin Endocrinol Metab* **19**:152-161.
  8. Williams ED 1966 Histogenesis of medullary carcinoma of the thyroid. *J Clin Pathol* **19**:114-118.
  9. Tashjian AH, Jr., Melvin EW 1968 Medullary carcinoma of the thyroid gland. Studies of thyrocalcitonin in plasma and tumor extracts. *N Engl J Med* **279**:279-283.
  10. Wells SA, Jr., Baylin SB, Linehan WM, Farrell RE, Cox EB, Cooper CW 1978 Provocative agents and the diagnosis of medullary carcinoma of the thyroid gland. *Ann Surg* **188**:139-141.
  11. Pachnis V, Mankoo B, Costantini F 1993 Expression of the c-ret proto-oncogene during mouse embryogenesis. *Development* **119**:1005-1017.
  12. Zordan P, Tavella S, Brizzolara A, Biticchi R, Ceccherini I, Garofalo S, Ravazzolo R,

- Bocciardi R 2006 The immediate upstream sequence of the mouse Ret gene controls tissue-specific expression in transgenic mice. *Int J Mol Med* **18**:601-608.
13. Takahashi M, Ritz J, Cooper GM 1985 Activation of a novel human transforming gene, ret, by DNA rearrangement. *Cell* **42**:581-588.
  14. Donis-Keller H, Dou S, Chi D, Carlson KM, Toshima K, Lairmore TC, Howe JR, Moley JF, Goodfellow P, Wells SA, Jr. 1993 Mutations in the RET proto-oncogene are associated with MEN 2A and FMTC. *Hum Mol Genet* **2**:851-856.
  15. Mulligan LM, Kwok JB, Healey CS, Elsdon MJ, Eng C, Gardner E, Love DR, Mole SE, Moore JK, Papi L, et al. 1993 Germ-line mutations of the RET proto-oncogene in multiple endocrine neoplasia type 2A. *Nature* **363**:458-460
  16. Carlson KM, Dou S, Chi D, Scavarda N, Toshima K, Jackson CE, Wells SA, Jr., Goodfellow PJ, Donis-Keller H 1994 Single missense mutation in the tyrosine kinase catalytic domain of the RET protooncogene is associated with multiple endocrine neoplasia type 2B. *Proc Natl Acad Sci U S A* **91**:1579-1583.
  17. Hofstra RM, Landsvater RM, Ceccherini I, Stulp RP, Stelwagen T, Luo Y, Pasini B, Hoppener JW, van Amstel HK, Romeo G, et al. 1994 A mutation in the RET proto-oncogene associated with multiple endocrine neoplasia type 2B and sporadic medullary thyroid carcinoma. *Nature* **367**:375-376.
  18. Eng C, Smith DP, Mulligan LM, Nagai MA, Healey CS, Ponder MA, Gardner E, Scheumann GF, Jackson CE, Tunnacliffe A, et al. 1994 Point mutation within the tyrosine kinase domain of the RET proto-oncogene in multiple endocrine neoplasia type 2B and related sporadic tumours. *Hum Mol Genet* **3**:237-241.
  19. Marsh DJ, Learoyd DL, Andrew SD, Krishnan L, Pojer R, Richardson AL, Delbridge L, Eng C, Robinson BG 1996 Somatic mutations in the RET proto-oncogene in sporadic



- medullary thyroid carcinoma. *Clin Endocrinol (Oxf)* **44**:249-257.
20. Moura MM, Cavaco BM, Pinto AE, Leite V 2011 High prevalence of RAS mutations in RET-negative sporadic medullary thyroid carcinomas. *J Clin Endocrinol Metab* **96**:E863-868.
  21. Boichard A, Croux L, Al Ghuzlan A, Broutin S, Dupuy C, Leboulleux S, Schlumberger M, Bidart JM, Lacroix L 2012 Somatic RAS mutations occur in a large proportion of sporadic RET-negative medullary thyroid carcinomas and extend to a previously unidentified exon. *J Clin Endocrinol Metab* **97**:E2031-2035.
  22. Ciampi R, Mian C, Fugazzola L, Cosci B, Romei C, Barollo S, Cirello V, Bottici V, Marconcini G, Rosa PM, Borrello MG, Basolo F, Ugolini C, Materazzi G, Pinchera A, Elisei R 2013 Evidence of a low prevalence of RAS mutations in a large medullary thyroid cancer series. *Thyroid* **23**:50-57.
  23. Agrawal N, Jiao Y, Sausen M, Leary R, Bettegowda C, Roberts NJ, Bhan S, Ho AS, Khan Z, Bishop J, Westra WH, Wood LD, Hruban RH, Tufano RP, Robinson B, Dralle H, Toledo SP, Toledo RA, Morris LG, Ghossein RA, Fagin JA, Chan TA, Velculescu VE, Vogelstein B, Kinzler KW, Papadopoulos N, Nelkin BD, Ball DW 2013 Exomic sequencing of medullary thyroid cancer reveals dominant and mutually exclusive oncogenic mutations in RET and RAS. *J Clin Endocrinol Metab* **98**:E364-369.
  24. Schilling T, Burck J, Sinn HP, Clemens A, Otto HF, Hoppner W, Herfarth C, Ziegler R, Schwab M, Raue F 2001 Prognostic value of codon 918 (ATG-->ACG) RET proto-oncogene mutations in sporadic medullary thyroid carcinoma. *Int J Cancer* **95**:62-66.
  25. Elisei R, Cosci B, Romei C, Bottici V, Renzini G, Molinaro E, Agate L, Vivaldi A, Faviana P, Basolo F, Miccoli P, Berti P, Pacini F, Pinchera A 2008 Prognostic significance of somatic RET oncogene mutations in sporadic medullary thyroid cancer: a

- 10-year follow-up study. *J Clin Endocrinol Metab* **93**:682-687.
26. Romei C, Ugolini C, Cosci B, Torregrossa L, Vivaldi A, Ciampi R, Tacito A, Basolo F, Materazzi G, Miccoli P, Vitti P, Pinchera A, Elisei R 2012 Low prevalence of the somatic M918T RET mutation in micro-medullary thyroid cancer. *Thyroid* **22**:476-481.
  27. Santoro M, Melillo RM, Fusco A 2006 RET/PTC activation in papillary thyroid carcinoma: European Journal of Endocrinology Prize Lecture. *Eur J Endocrinol* **155**:645-653.
  28. Kohno T, Ichikawa H, Totoki Y, Yasuda K, Hiramoto M, Nammo T, Sakamoto H, Tsuta K, Furuta K, Shimada Y, Iwakawa R, Ogiwara H, Oike T, Enari M, Schetter AJ, Okayama H, Haugen A, Skaug V, Chiku S, Yamanaka I, Arai Y, Watanabe S, Sekine I, Ogawa S, Harris CC, Tsuda H, Yoshida T, Yokota J, Shibata T 2012 KIF5B-RET fusions in lung adenocarcinoma. *Nat Med* **18**:375-377.
  29. Ballerini P, Struski S, Cresson C, Prade N, Toujani S, Deswarte C, Dobbstein S, Petit A, Lapillonne H, Gautier EF, Demur C, Lippert E, Pages P, Mansat-De Mas V, Donadieu J, Huguet F, Dastugue N, Broccardo C, Perot C, Delabesse E 2012 RET fusion genes are associated with chronic myelomonocytic leukemia and enhance monocytic differentiation. *Leukemia* **26**:2384-2389.
  30. Attie T, Pelet A, Edery P, Eng C, Mulligan LM, Amiel J, Boutrand L, Beldjord C, Nihoul-Fekete C, Munnich A, et al. 1995 Diversity of RET proto-oncogene mutations in familial and sporadic Hirschsprung disease. *Hum Mol Genet* **4**:1381-1386.
  31. Amiel J, Sproat-Emison E, Garcia-Barcelo M, Lantieri F, Burzynski G, Borrego S, Pelet A, Arnold S, Miao X, Griseri P, Brooks AS, Antinolo G, de Pontual L, Clement-Ziza M, Munnich A, Kashuk C, West K, Wong KK, Lyonnet S, Chakravarti A, Tam PK, Ceccherini I, Hofstra RM, Fernandez R, Hirschsprung Disease C 2008 Hirschsprung

- disease, associated syndromes and genetics: a review. *J Med Genet* **45**:1-14.
32. Margraf RL, Crockett DK, Krautscheid PM, Seamons R, Calderon FR, Wittwer CT, Mao R 2009 Multiple endocrine neoplasia type 2 RET protooncogene database: repository of MEN2-associated RET sequence variation and reference for genotype/phenotype correlations. *Hum Mutat* **30**:548-556.
  33. Leboulleux S, Baudin E, Travagli JP, and Schlumberger M 2004 Medullary thyroid carcinoma. *Clinical Endocrinology*, 61, 299–310.
  34. Machens A, Hinze R, Thomusch O, Dralle H 2002 Pattern of nodal metastasis for primary and reoperative thyroid cancer. *World J Surg* **26**:22-28.
  35. Moley JF 2010 Medullary thyroid carcinoma: management of lymph node metastases. *J Natl Compr Canc Netw* **8**:549-556.
  36. Kebebew E, Ituarte PH, Siperstein AE, Duh QY, Clark OH 2000 Medullary thyroid carcinoma: clinical characteristics, treatment, prognostic factors, and a comparison of staging systems. *Cancer* **88**:1139-1148.
  37. Modigliani E, Cohen R, Campos JM, Conte-Devolx B, Maes B, Boneu A, Schlumberger M, Bigorgne JC, Dumontier P, Leclerc L, Corcuff B, Guilhem I 1998 Prognostic factors for survival and for biochemical cure in medullary thyroid carcinoma: results in 899 patients. The GETC Study Group. Groupe d'etude des tumeurs a calcitonine. *Clin Endocrinol (Oxf)* **48**:265-273
  38. Kebebew E, Greenspan FS, Clark OH, Woeber KA, Grunwell J 2005 Extent of disease and practice patterns for medullary thyroid cancer. *J Am Coll Surg* **200**:890-896.
  39. Roman S, Lin R, Sosa JA 2006 Prognosis of medullary thyroid carcinoma: demographic, clinical, and pathologic predictors of survival in 1252 cases. *Cancer* **107**:2134-2142.

40. Steiner AL, Goodman AD, Powers SR 1968 Study of a kindred with pheochromocytoma, medullary thyroid carcinoma, hyperparathyroidism and Cushing's disease: multiple endocrine neoplasia, type 2. *Medicine (Baltimore)* **47**:371-409.
41. Wermer P 1954 Genetic aspects of adenomatosis of endocrine glands. *Am J Med* **16**:363-371.
42. Telenius-Berg M, Berg B, Hamberger B, Tibblin S, Tisell LE, Ysander L, Welander G 1984 Impact of screening on prognosis in the multiple endocrine neoplasia type 2 syndromes: natural history and treatment results in 105 patients. *Henry Ford Hosp Med J* **32**:225-231.
43. Gagel RF, Levy ML, Donovan DT, Alford BR, Wheeler T, Tschern JA 1989 Multiple endocrine neoplasia type 2a associated with cutaneous lichen amyloidosis. *Ann Intern Med* **111**:802-806.
44. Borst MJ, VanCamp JM, Peacock ML, Decker RA 1995 Mutational analysis of multiple endocrine neoplasia type 2A associated with Hirschsprung's disease. *Surgery* **117**:386-391.
45. Williams ED, Pollock DJ 1966 Multiple mucosal neuromata with endocrine tumours: a syndrome allied to von Recklinghausen's disease. *J Path Bact* **91**:71-80.
46. Schimke RN, Hartmann WH, Prout TE, Rimoin DL 1968 Syndrome of bilateral pheochromocytoma, medullary thyroid carcinoma and multiple neuromas. A possible regulatory defect in the differentiation of chromaffin tissue. *N Engl J Med* **279**:1-7.
47. Gorlin RJ, Sedano HO, Vickers RA, Cervenka J 1968 Multiple mucosal neuromas, pheochromocytoma and medullary carcinoma of the thyroid--a syndrome. *Cancer* **22**:293-299
48. Farndon JR, Leight GS, Dilley WG, Baylin SB, Smallridge RC, Harrison TS, Wells SA,

- Jr. 1986 Familial medullary thyroid carcinoma without associated endocrinopathies: a distinct clinical entity. *Br J Surg* **73**:278-281.
49. Eng C, Clayton D, Schuffenecker I, Lenoir G, Cote G, Gagel RF, van Amstel HK, Lips CJ, Nishisho I, Takai SI, Marsh DJ, Robinson BG, Frank-Raue K, Raue F, Xue F, Noll WW, Romei C, Pacini F, Fink M, Niederle B, Zedenius J, Nordenskjold M, Komminoth P, Hendy GN, Mulligan LM, et al. 1996 The relationship between specific RET proto-oncogene mutations and disease phenotype in multiple endocrine neoplasia type 2. International RET mutation consortium analysis. *JAMA* **276**:1575-1579.
50. Moers AM, Landsvater RM, Schaap C, Jansen-Schillhorn van Veen JM, de Valk IA, Blijham GH, Hoppener JW, Vroom TM, van Amstel HK, Lips CJ 1996 Familial medullary thyroid carcinoma: not a distinct entity? Genotype-phenotype correlation in a large family. *Am J Med* **101**:635-641.
51. Da Silva AM, Maciel RM, Da Silva MR, Toledo SR, De Carvalho MB, Cerutti JM 2003 A novel germ-line point mutation in RET exon 8 (Gly(533)Cys) in a large kindred with familial medullary thyroid carcinoma. *J Clin Endocrinol Metab* **88**:5438-5443.
52. Kaldrymides P, Mytakidis N, Anagnostopoulos T, Vassiliou M, Tertipi A, Zahariou M, Rampias T, Koutsodontis G, Konstantopoulou I, Ladopoulou A, Bei T, Yannoukakos D 2006 A rare RET gene exon 8 mutation is found in two Greek kindreds with familial medullary thyroid carcinoma: implications for screening. *Clin Endocrinol (Oxf)* **64**:561-566.
53. Oliveira MN, Hemerly JP, Bastos AU, Tamanaha R, Latini FR, Camacho CP, Impellizzeri A, Maciel RM, Cerutti JM 2011 The RET p.G533C mutation confers predisposition to multiple endocrine neoplasia type 2A in a Brazilian kindred and is able to induce a malignant phenotype in vitro and in vivo. *Thyroid* **21**:975-985.

54. Peppas M, Boutati E, Kamakari S, Pikounis V, Peros G, Panayiotides IG, Economopoulos T, Raptis SA, Hadjidakis D 2008 Multiple endocrine neoplasia type 2A in two families with the familial medullary thyroid carcinoma associated G533C mutation of the RET proto-oncogene. *Eur J Endocrinol* **159**:767-771.
55. Bethanis S, Koutsodontis G, Palouka T, Avgoustis C, Yannoukakos D, Bei T, Papadopoulos S, Linos D, Tsagarakis S 2007 A newly detected mutation of the RET protooncogene in exon 8 as a cause of multiple endocrine neoplasia type 2A. *Hormones (Athens)* **6**:152-156.
56. Castro MR, Thomas BC, Richards ML, Zhang J, Morris JC 2013 Multiple endocrine neoplasia type 2A due to an exon 8 (G533C) mutation in a large North American kindred. *Thyroid* **23**:1547-1552.
57. Siggelkow H, Melzer A, Nolte W, Karsten K, Hoppner W, Hufner M 2001 Presentation of a kindred with familial medullary thyroid carcinoma and Cys611Phe mutation of the RET proto-oncogene demonstrating low grade malignancy. *Eur J Endocrinol* **144**:467-473.
58. Boccia LM, Green JS, Joyce C, Eng C, Taylor SA, Mulligan LM 1997 Mutation of RET codon 768 is associated with the FMTC phenotype. *Clin Genet* **51**:81-85.
59. Jimenez C, Dang GT, Schultz PN, El-Naggar A, Shapiro S, Barnes EA, Evans DB, Vassilopoulou-Sellin R, Gagel RF, Cote GJ, Hoff AO 2004 A novel point mutation of the RET protooncogene involving the second intracellular tyrosine kinase domain in a family with medullary thyroid carcinoma. *J Clin Endocrinol Metab* **89**:3521-3526.
60. Raue F, Frank-Raue K 2012 Genotype-phenotype correlation in multiple endocrine neoplasia type 2. *Clinics (Sao Paulo)* **67 Suppl 1**:69-75.
61. Imai T, Uchino S, Okamoto T, Suzuki S, Kosugi S, Kikumori T, Sakurai A, Japan

MENCo 2013 High penetrance of pheochromocytoma in multiple endocrine neoplasia 2 caused by germ line RET codon 634 mutation in Japanese patients. *Eur J Endocrinol* **168**:683-687.

62. Frank-Raue K, Rybicki LA, Erlic Z, Schweizer H, Winter A, Milos I, Toledo SP, Toledo RA, Tavares MR, Alevizaki M, Mian C, Siggelkow H, Hufner M, Wohlk N, Opocher G, Dvorakova S, Bendlova B, Czetwertynska M, Skasko E, Barontini M, Sanso G, Vorlander C, Maia AL, Patocs A, Links TP, de Groot JW, Kerstens MN, Valk GD, Miehle K, Musholt TJ, Biarnes J, Damjanovic S, Muresan M, Wuster C, Fasnacht M, Peczkowska M, Fauth C, Golcher H, Walter MA, Pichl J, Raue F, Eng C, Neumann HP, International RETEC 2011 Risk profiles and penetrance estimations in multiple endocrine neoplasia type 2A caused by germline RET mutations located in exon 10. *Hum Mutat* **32**:51-58.
63. Lairmore TC, Ball DW, Baylin SB, Wells SA, Jr. 1993 Management of pheochromocytomas in patients with multiple endocrine neoplasia type 2 syndromes. *Ann Surg* **217**:595-601; discussion 601-593.
64. Lips CJ, Landsvater RM, Hoppener JW, Geerdink RA, Blijham G, van Veen JM, van Gils AP, de Wit MJ, Zewald RA, Berends MJ, et al. 1994 Clinical screening as compared with DNA analysis in families with multiple endocrine neoplasia type 2A. *N Engl J Med* **331**:828-835.
65. Herfarth KK, Bartsch D, Doherty GM, Wells SA, Jr., Lairmore TC 1996 Surgical management of hyperparathyroidism in patients with multiple endocrine neoplasia type 2A. *Surgery* **120**:966-973; discussion 973-964.
66. Tanaka A, Arita K, Lai-Cheong JE, Palisson F, Hide M and McGrath JA 2009 New insight into mechanisms of pruritus from molecular studies on familial primary localized cutaneous amyloidosis. *Brit J Derm* **161**: 1217-1224

67. Verga U, Fugazzola L, Cambiaghi S, Pritelli C, Alessi E, Cortelazzi D, Gangi E, Beck-Peccoz P 2003 Frequent association between MEN 2A and CLA. *Clin Endocrinol (Oxf)* **59**:156-161.
68. Ceccherini I, Romei C, Barone V, Pacini F, Martino E, Loviselli A, Pinchera A, Romeo G 1994 Identification of the Cys634-->Tyr mutation of the RET proto-oncogene in a pedigree with multiple endocrine neoplasia type 2A and localized CLA, *J Endocrinol Invest* **17**:201-204.
69. Rothberg AE, Raymond VM, Gruber SB, Sisson J 2009 Familial medullary thyroid carcinoma associated with cutaneous lichen amyloidosis. *Thyroid* **19**:651-655.
70. Mulligan LM, Eng C, Attie T, Lyonnet S, Marsh DJ, Hyland VJ, Robinson BG, Frilling A, Verellen-Dumoulin C, Safar A, et al. 1994 Diverse phenotypes associated with exon 10 mutations of the RET proto-oncogene. *Hum Mol Genet* **3**:2163-2167.
71. Mulligan LM, Ponder BA 1995 Genetic basis of endocrine disease: multiple endocrine neoplasia type 2. *J Clin Endocrinol Metab* **80**:1989-1995.
72. Verdy M, Weber AM, Roy CC, Morin CL, Cadotte M, Brochu P 1982 Hirschsprung's disease in a family with multiple endocrine neoplasia type 2. *J Pediatr Gastroenterol Nutr* **1**:603-607.
73. Decker RA, Peacock ML 1998 Occurrence of MEN 2a in familial Hirschsprung's disease: a new indication for genetic testing of the RET proto-oncogene. *J Pediatr Surg* **33**:207-214.
74. Sijmons RH, Hofstra RM, Wijburg FA, Links TP, Zwierstra RP, Vermey A, Aronson DC, Tan-Sindhunata G, Brouwers-Smalbraak GJ, Maas SM, Buys CH 1998 Oncological



- implications of RET gene mutations in Hirschsprung's disease. *Gut* **43**:542-547.
75. Asai N, Jijiwa M, Enomoto A, Kawai K, Maeda K, Ichihara M, Murakumo Y, Takahashi M 2006 RET receptor signaling: dysfunction in thyroid cancer and Hirschsprung's disease. *Pathol Int* **56**:164-172.
76. Smith DP, Houghton C, Ponder BA 1997 Germline mutation of RET codon 883 in two cases of de novo MEN 2B. *Oncogene* **15**:1213-1217.
77. Gimm O, Marsh DJ, Andrew SD, Frilling A, Dahia PL, Mulligan LM, Zajac JD, Robinson BG, Eng C 1997 Germline dinucleotide mutation in codon 883 of the RET proto-oncogene in multiple endocrine neoplasia type 2B without codon 918 mutation. *J Clin Endocrinol Metab* **82**:3902-3904.
78. Jasim S, Ying AK, Waguespack SG, Rich TA, Grubbs EG, Jimenez C, Hu MI, Cote G, Habra MA 2011 Multiple endocrine neoplasia type 2B with a RET proto-oncogene A883F mutation displays a more indolent form of medullary thyroid carcinoma compared with a RET M918T mutation. *Thyroid* **21**:189-192.
79. Smith VV, Eng C, Milla PJ 1999 Intestinal ganglioneuromatosis and multiple endocrine neoplasia type 2B: implications for treatment. *Gut* **45**:143-146.
80. Cohen MS, Phay JE, Albinson C, DeBenedetti MK, Skinner MA, Lairmore TC, Doherty GM, Balfe DM, Wells SA, Jr., Moley JF 2002 Gastrointestinal manifestations of multiple endocrine neoplasia type 2. *Ann Surg* **235**:648-654; discussion 654-645.
81. Waguespack SG, Rich TA, Perrier ND, Jimenez C, Cote GJ 2011 Management of medullary thyroid carcinoma and MEN2 syndromes in childhood. *Nat Rev Endocrinol* **7**:596-607.
82. Miyauchi A, Futami H, Hai N, Yokozawa T, Kuma K, Aoki N, Kosugi S, Sugano K,

- Yamaguchi K 1999 Two germline missense mutations at codons 804 and 806 of the RET proto-oncogene in the same allele in a patient with multiple endocrine neoplasia type 2B without codon 918 mutation. *Jpn J Cancer Res* **90**:1-5.
- 83.** Iwashita T, Murakami H, Kurokawa K, Kawai K, Miyauchi A, Futami H, Qiao S, Ichihara M, Takahashi M 2000 A two-hit model for development of multiple endocrine neoplasia type 2B by RET mutations. *Biochem Biophys Res Commun* **268**:804-808.
- 84.** Kameyama K, Okinaga H, Takami H 2004 RET oncogene mutations in 75 cases of familial medullary thyroid carcinoma in Japan. *Biomed Pharmacother* **58**:345-347.
- 85.** Nakao KT, Usui T, Ikeda M, Mori Y, Yamamoto T, Kawashima ST, Nanba K, Yuno A, Tamanaha T, Tagami T, Naruse M, Asato R, Shimatsu A 2013 Novel tandem germline RET proto-oncogene mutations in a patient with multiple endocrine neoplasia type 2B: report of a case and a literature review of tandem RET mutations with in silico analysis. *Head Neck* **35**:E363-368.
- 86.** Bartsch DK, Hasse C, Schug C, Barth P, Rothmund M, Hoppner W 2000 A RET double mutation in the germline of a kindred with FMTC. *Exp Clin Endocrinol Diabetes* **108**:128-132.
- 87.** Kasprzak L, Nolet S, Gaboury L, Pavia C, Villabona C, Rivera-Fillat F, Oriola J, Foulkes WD 2001 Familial medullary thyroid carcinoma and prominent corneal nerves associated with the germline V804M and V778I mutations on the same allele of RET. *J Med Genet* **38**:784-787.
- 88.** 2012 Gene Tests: Medical Genetics Information Resource [database online].  
<http://www.genetest.org>.
- 89.** Conzo G, Circelli L, Pasquali D, Sinisi A, Sabatino L, Accardo G, Renzullo A, Santini L,

- Salvatore F, Colantuoni V 2012 Lessons to be learned from the clinical management of a MEN 2A patient bearing a novel 634/640/700 mutation of the RET proto-oncogene. *Clin Endocrinol (Oxf)* **77**:934-936.
90. Qi XP, Ma JM, Du ZF, Ying RB, Fei J, Jin HY, Han JS, Wang JQ, Chen XL, Chen CY, Liu WT, Lu JJ, Zhang JG, Zhang XN 2011 RET germline mutations identified by exome sequencing in a Chinese multiple endocrine neoplasia type 2A/familial medullary thyroid carcinoma family. *PLoS One* **6**:e20353.
  91. Dvorakova S, Vaclavikova E, Ryska A, Cap J, Vlcek P, Duskova J, Kodetova D, Holub V, Novak Z, Bendlova B 2006 Double germline mutations in the RET Proto-oncogene in MEN 2A and MEN 2B kindreds. *Exp Clin Endocrinol Diabetes* **114**:192-196.
  92. Poturnajova M, Altanerova V, Kostalova L, Breza J, Altaner C 2005 Novel germline mutation in the transmembrane region of RET gene close to Cys634Ser mutation associated with MEN 2A syndrome. *J Mol Med (Berl)* **83**:287-295.
  93. Nunes AB, Ezabella MC, Pereira AC, Krieger JE, Toledo SP 2002 A novel Val648Ile substitution in RET protooncogene observed in a Cys634Arg multiple endocrine neoplasia type 2A kindred presenting with an adrenocorticotropin-producing pheochromocytoma. *J Clin Endocrinol Metab* **87**:5658-5661.
  94. Cerutti JM, Maciel RM 2013 An unusual genotype-phenotype correlation in MEN 2 patients: should screening for RET double germline mutations be performed to avoid misleading diagnosis and treatment? *Clin Endocrinol (Oxf)* **79**:591-592.
  95. Valente FO, Dias da Silva MR, Camacho CP, Kunii IS, Bastos AU, da Fonseca CC, Simiao HP, Tamanaha R, Maciel RM, Cerutti JM 2013 Comprehensive analysis of RET gene should be performed in patients with multiple endocrine neoplasia type 2 (MEN 2) syndrome and no apparent genotype-phenotype correlation: An appraisal of p.Y791F and

- p.C634Y RET mutations in five unrelated Brazilian families. *J Endocrinol Invest* **36**:975-981.
- 96.** Elisei R, Romei C, Cosci B, Agate L, Bottici V, Molinaro E, Sculli M, Miccoli P, Basolo F, Grasso L, Pacini F, Pinchera A 2007 RET genetic screening in patients with medullary thyroid cancer and their relatives: experience with 807 individuals at one center. *J Clin Endocrinol Metab* **92**:4725-4729.
- 97.** Eng C, Mulligan LM, Smith DP, Healey CS, Frilling A, Raue F, Neumann HP, Ponder MA, Ponder BA 1995 Low frequency of germline mutations in the RET proto-oncogene in patients with apparently sporadic medullary thyroid carcinoma. *Clin Endocrinol (Oxf)* **43**:123-127.
- 98.** Carlson KM, Bracamontes J, Jackson CE, Clark R, Lacroix A, Wells SA, Jr., Goodfellow PJ 1994 Parent-of-origin effects in multiple endocrine neoplasia type 2B. *Am J Hum Genet* **55**:1076-1082.
- 99.** Schuffenecker I, Ginet N, Goldgar D, Eng C, Chambe B, Boneu A, Houdent C, Pallo D, Schlumberger M, Thivolet C, Lenoir GM 1997 Prevalence and parental origin of de novo RET mutations in multiple endocrine neoplasia type 2A and familial medullary thyroid carcinoma. *Le Groupe d'Etude des Tumeurs a Calcitonine. Am J Hum Genet* **60**:233-237.
- 100.** Tarasoff v. Regents of the University of California, 551 P.2d, 334 (CA 1976).
- 101.** Pate v Threlkel, 661 So.2d 278 (Fla 1995).
- 102.** Rosenthal MS, Pierce HH 2005 Inherited medullary thyroid cancer and the duty to warn: revisiting Pate v. Threlkel in light of HIPAA. *Thyroid* **15**:140-145.
- 103.** Laberge AM, Burke W 2009 Duty to warn at-risk family members of genetic disease. *Virtual Mentor* **11**:656-660.
- 104.** Sulmasy DP 2000 On warning families about genetic risk: the ghost of Tarasoff. *Am J*

Med **109**:738-739.

105. American Medical Association. Opinion 2 131: Disclosure of familial risk in genetic testing. Code of medical ethics. 2003. <http://www.ama-assn.org/ama/pub/physician-resource/medical-ethics/code-medical-ethics/opinion2131.shtml>.
106. Robson ME, Storm CD, Weitzel J, Wollins DS, Offit K 2010 American Society of Clinical Oncology policy statement update: genetic and genomic testing for cancer susceptibility. *J Clin Oncol* **28**:893-901.
107. 1998 ASHG statement. Professional disclosure of familial genetic information. The American Society of Human Genetics Social Issues Subcommittee on Familial Disclosure. *Am J Hum Genet* **62**:474-483
108. Green RC, Berg JS, Grody WW, Kalia SS, Korf BR, Martin CL, McGuire AL, Nussbaum RL, O'Daniel JM, Ormond KE, Rehm HL, Watson MS, Williams MS, and Biesecker LG. 2013 ACMG recommendations for reporting of incidental findings in clinical exome and genome sequencing. *Genetics in medicine: official journal of the American College of Medical Genetics* **15**:565-74.
109. Gostin LO 2001 National health information privacy: regulations under the Health Insurance Portability and Accountability Act. *JAMA* **285**:3015-3021.
110. Fleisher LD, Cole LJ 2001 Health Insurance Portability and Accountability Act is here: what price privacy? *Genet Med* **3**:286-289.
111. Rosenthal MS, Diekema DS 2011 Pediatric ethics guidelines for hereditary medullary thyroid cancer. *Int J Pediatr Endocrinol* **2011**:847603.
112. 1995 Informed consent, parental permission, and assent in pediatric practice. Committee on Bioethics, American Academy of Pediatrics. *Pediatrics* **95**:314-317.

113. Huang SM, Tao BL, Tzeng CC, Liu HT, Wang WP 1997 Prenatal molecular diagnosis of RET proto-oncogene mutation in multiple endocrine neoplasia type 2A. *J Formos Med Assoc* **96**:542-544.
114. Martinelli P, Maruotti GM, Pasquali D, Paladini D, Agangi A, Rippa E, Colantuoni V, Bellastella A, Sinisi AA 2004 Genetic prenatal RET testing and pregnancy management of multiple endocrine neoplasia Type II A (MEN2A): a case report. *J Endocrinol Invest* **27**:357-360.
115. Offit K, Kohut K, Clagett B, Wadsworth EA, Lafaro KJ, Cummings S, White M, Sagi M, Bernstein D, Davis JG 2006 Cancer genetic testing and assisted reproduction. *J Clin Oncol* **24**:4775-4782.
116. Offit K, Sagi M, Hurley K 2006 Preimplantation genetic diagnosis for cancer syndromes: a new challenge for preventive medicine. *JAMA* **296**:2727-2730.
117. Fan HC, Gu W, Wang J, Blumenfeld YJ, El-Sayed YY, Quake SR 2012 Non-invasive prenatal measurement of the fetal genome. *Nature* **487**:320-324.
118. Macher HC, Martinez-Broca MA, Rubio-Calvo A, Leon-Garcia C, Conde-Sanchez M, Costa A, Navarro E, Guerrero JM 2012 Non-invasive prenatal diagnosis of multiple endocrine neoplasia type 2A using COLD-PCR combined with HRM genotyping analysis from maternal serum. *PLoS One* **7**:e51024.
119. Lietman SA 2011 Preimplantation genetic diagnosis for hereditary endocrine disease. *Endocr Pract* **17 Suppl 3**:28-32.
120. Martin J, Cervero A, Mir P, Martinez-Conejero JA, Pellicer A, Simon C 2013 The impact of next-generation sequencing technology on preimplantation genetic diagnosis and screening. *Fertil Steril* **99**:1054-1061 e1053.
121. Altarescu G, Barenholz O, Renbaum P, Beerl R, Levy-Lahad E, Margalioth EJ, Brooks B,

- Varshaver I, Eldar-Geva T 2011 Preimplantation genetic diagnosis (PGD)--prevention of the birth of children affected with endocrine diseases. *J Pediatr Endocrinol Metab* **24**:543-548.
- 122.** Chervenak FA, McCullough LB 1996 The fetus as a patient: an essential ethical concept for maternal-fetal medicine. *J Matern Fetal Med* **5**:115-119.
- 123.** Abe K, Adachi I, Miyakawa S, Tanaka M, Yamaguchi K, Tanaka N, Kameya T, Shimosato Y 1977 Production of calcitonin, adrenocorticotrophic hormone, and beta-melanocyte-stimulating hormone in tumors derived from amine precursor uptake and decarboxylation cells. *Cancer Res* **37**:4190-4194.
- 124.** Baylin SB, Beaven MA, Engelman K, Sjoerdsma A 1970 Elevated histaminase activity in medullary carcinoma of the thyroid gland. *N Engl J Med* **283**:1239-1244.
- 125.** Hirsch PF, Gauthier GF, Munson PL 1963 Thyroid Hypocalcemic Principle and Recurrent Laryngeal Nerve Injury as Factors Affecting the Response to Parathyroidectomy in Rats. *Endocrinology* **73**:244-252.
- 126.** Ishikawa N, Hamada S 1976 Association of medullary carcinoma of the thyroid with carcinoembryonic antigen. *Br J Cancer* **34**:111-115.
- 127.** Zeytinoglu FN, Gagel RF, Tashjian AH, Jr., Hammer RA, Leeman SE 1980 Characterization of neurotensin production by a line of rat medullary thyroid carcinoma cells. *Proc Natl Acad Sci U S A* **77**:3741-3745.
- 128.** Mato E, Matias-Guiu X, Chico A, Webb SM, Cabezas R, Berna L, De Leiva A 1998 Somatostatin and somatostatin receptor subtype gene expression in medullary thyroid carcinoma. *J Clin Endocrinol Metab* **83**:2417-2420.
- 129.** Costante G, Durante C, Francis Z, Schlumberger M, Filetti S 2009 Determination of calcitonin levels in C-cell disease: clinical interest and potential pitfalls. *Nat Clin Pract*

- Endocrinol Metab **5**:35-44.
- 130.** Becker KL, Nylen ES, White JC, Muller B, Snider RH, Jr. 2004 Clinical review 167: Procalcitonin and the calcitonin gene family of peptides in inflammation, infection, and sepsis: a journey from calcitonin back to its precursors. *J Clin Endocrinol Metab* **89**:1512-1525.
  - 131.** Whang KT, Steinwald PM, White JC, Nylen ES, Snider RH, Simon GL, Goldberg RL, Becker KL 1998 Serum calcitonin precursors in sepsis and systemic inflammation. *J Clin Endocrinol Metab* **83**:3296-3301.
  - 132.** Borchhardt KA, Horl WH, Sunder-Plassmann G 2005 Reversibility of 'secondary hypercalcitoninemia' after kidney transplantation. *Am J Transplant* **5**:1757-1763.
  - 133.** Bevilacqua M, Dominguez LJ, Righini V, Valdes V, Vago T, Leopaldi E, Baldi G, Barrella M, Barbagallo M 2006 Dissimilar PTH, gastrin, and calcitonin responses to oral calcium and peptones in hypocalciuric hypercalcemia, primary hyperparathyroidism, and normal subjects: a useful tool for differential diagnosis. *J Bone Miner Res* **21**:406-412.
  - 134.** Schuetz M, Duan H, Wahl K, Pirich C, Antoni A, Kommata S, Kletter K, Dudczak R, Karanikas G, Willheim M 2006 T lymphocyte cytokine production patterns in hashimoto patients with elevated calcitonin levels and their relationship to tumor initiation. *Anticancer Res* **26**:4591-4596.
  - 135.** Pratz KW, Ma C, Aubry MC, Vrtiska TJ, Erlichman C 2005 Large cell carcinoma with calcitonin and vasoactive intestinal polypeptide-associated Verner-Morrison syndrome. *Mayo Clin Proc* **80**:116-120.
  - 136.** Sim SJ, Glassman AB, Ro JY, Lee JJ, Logothetis CJ, Liu FJ 1996 Serum calcitonin in small cell carcinoma of the prostate. *Ann Clin Lab Sci* **26**:487-495.
  - 137.** Machens A, Haedecke J, Holzhausen HJ, Thomusch O, Schneyer U, Dralle H 2000



- Differential diagnosis of calcitonin-secreting neuroendocrine carcinoma of the foregut by pentagastrin stimulation. *Langenbecks Arch Surg* **385**:398-401.
- 138.** Yocum MW, Butterfield JH, Gharib H 1994 Increased plasma calcitonin levels in systemic mast cell disease. *Mayo Clin Proc* **69**:987-990.
  - 139.** Toledo SP, Lourenco DM, Jr., Santos MA, Tavares MR, Toledo RA, Correia-Deur JE 2009 Hypercalcitoninemia is not pathognomonic of medullary thyroid carcinoma. *Clinics (Sao Paulo)* **64**:699-706.
  - 140.** Preissner CM, Dodge LA, O'Kane DJ, Singh RJ, Grebe SK 2005 Prevalence of heterophilic antibody interference in eight automated tumor marker immunoassays. *Clin Chem* **51**:208-210.
  - 141.** Leboeuf R, Langlois MF, Martin M, Ahnadi CE, Fink GD 2006 "Hook effect" in calcitonin immunoradiometric assay in patients with metastatic medullary thyroid carcinoma: case report and review of the literature. *J Clin Endocrinol Metab* **91**:361-364.
  - 142.** d'Herbomez M, Caron P, Bauters C, Do Cao C, Schlienger JL, Sapin R, Baldet L, Carnaille B, Wemeau JL 2007 Reference range of serum calcitonin levels in humans: influence of calcitonin assays, sex, age, and cigarette smoking. *Eur J Endocrinol* **157**:749- 755.
  - 143.** Basuyau JP, Mallet E, Leroy M, Brunelle P 2004 Reference intervals for serum calcitonin in men, women, and children. *Clin Chem* **50**:1828-1830.
  - 144.** Guyetant S, Rousselet MC, Durigon M, Chappard D, Franc B, Guerin O, Saint-Andre JP 1997 Sex-related C-cell hyperplasia in the normal human thyroid: a quantitative autopsy study. *J Clin Endocrinol Metab* **82**:42-47.
  - 145.** Algeciras-Schimmich A, Preissner CM, Theobald JP, Finseth MS, Grebe SK 2009 Procalcitonin: a marker for the diagnosis and follow-up of patients with medullary

- thyroid carcinoma. *J Clin Endocrinol Metab* **94**:861-868.
- 146.** Walter MA, Meier C, Radimerski T, Iten F, Kranzlin M, Muller-Brand J, de Groot JW, Kema IP, Links TP, Muller B 2010 Procalcitonin levels predict clinical course and progression-free survival in patients with medullary thyroid cancer. *Cancer* **116**:31-40.
- 147.** Lorenz K, Elwerr M, Machens A, Abuazab M, Holzhausen HJ, Dralle H 2013 Hypercalcitoninemia in thyroid conditions other than medullary thyroid carcinoma: a comparative analysis of calcium and pentagastrin stimulation of serum calcitonin. *Langenbecks Arch Surg* **398**:403-409.
- 148.** Trimboli P, Giovanella L, Crescenzi A, Romanelli F, Valabrega S, Spriano G, Cremonini N, Guglielmi R, Papini E 2014 Medullary thyroid cancer diagnosis: An appraisal. *Head Neck* **36**:1216-1233.
- 149.** Colombo C, Verga U, Mian C, Ferrero S, Perrino M, Vicentini L, Dazzi D, Opocher G, Pelizzo MR, Beck-Peccoz P, Fugazzola L 2012 Comparison of calcium and pentagastrin tests for the diagnosis and follow-up of medullary thyroid cancer. *J Clin Endocrinol Metab* **97**:905-913.
- 150.** Main C, Perrino MN, Colombo C, Cavedon E, Pennelli G, Ferrero S, De Leo S, Sarais C, Cacciatore C, Manfredi GI, Verga U, Iacobone M, De Pasquale L, Pelizzo MR, Vicentini L, Persani L, and Fugazzola L 2014 Refining Calcium Test for the Diagnosis of Medullary Thyroid Cancer: Cutoffs, Procedures, and Safety. *J Clin Endocrinol Metab* **99**:1656-1664
- 151.** Wells SA, Jr., Haagensen DE, Jr., Linehan WM, Farrell RE, Dilley WG 1978 The detection of elevated plasma levels of carcinoembryonic antigen in patients with suspected or established medullary thyroid carcinoma. *Cancer* **42**:1498-1503.

- 152.** Mendelsohn G, Wells SA, Jr., Baylin SB 1984 Relationship of tissue carcinoembryonic antigen and calcitonin to tumor virulence in medullary thyroid carcinoma. An immunohistochemical study in early, localized, and virulent disseminated stages of disease. *Cancer* **54**:657-662.
- 153.** Bockhorn M, Frilling A, Rewerk S, Liedke M, Dirsch O, Schmid KW, Broelsch CE 2004 Lack of elevated serum carcinoembryonic antigen and calcitonin in medullary thyroid carcinoma. *Thyroid* **14**:468-470.
- 154.** Dora JM, Canalli MH, Capp C, Punales MK, Vieira JG, Maia AL 2008 Normal perioperative serum calcitonin levels in patients with advanced medullary thyroid carcinoma: case report and review of the literature. *Thyroid* **18**:895-899.
- 155.** Frank-Raue K, Machens A, Leidig-Bruckner G, Rondot S, Haag C, Schulze E, Lorenz A, Kreissl MC, Dralle H, Raue F, Schmid KW 2013 Prevalence and clinical spectrum of nonsecretory medullary thyroid carcinoma in a series of 839 patients with sporadic medullary thyroid carcinoma. *Thyroid* **23**:294-300.
- 156.** Khurana R, Agarwal A, Bajpai VK, Verma N, Sharma AK, Gupta RP, Madhusudan KP 2004 Unraveling the amyloid associated with human medullary thyroid carcinoma. *Endocrinology* **145**:5465-5470.
- 157.** Nangue C, Bron L, Portmann L, Volante M, Ris HB, Monnier P, Andrejevic-Blant S 2009 Mixed medullary-papillary carcinoma of the thyroid: report of a case and review of the literature. *Head Neck* **31**:968-974.
- 158.** Griffith C, Zhang S, Mukhopadhyay S 2010 Synchronous metastatic medullary and papillary thyroid carcinomas in a patient with germline RET mutation: case report, molecular analysis, and implications for pathogenesis. *Endocr Pathol* **21**:115-119.
- 159.** Machens A, Dralle H 2012 Simultaneous medullary and papillary thyroid cancer: a novel

- entity? *Ann Surg Oncol* **19**:37-44.
- 160.** Biscolla RP, Ugolini C, Sculli M, Bottici V, Castagna MG, Romei C, Cosci B, Molinaro E, Faviana P, Basolo F, Miccoli P, Pacini F, Pinchera A, Elisei R 2004 Medullary and papillary tumors are frequently associated in the same thyroid gland without evidence of reciprocal influence in their biologic behavior. *Thyroid* **14**:946-952.
- 161.** Kim WG, Gong G, Kim EY, Kim TY, Hong SJ, Kim WB, Shong YK 2010 Concurrent occurrence of medullary thyroid carcinoma and papillary thyroid carcinoma in the same thyroid should be considered as coincidental. *Clin Endocrinol (Oxf)* **72**:256-263.
- 162.** Pastolero GC, Coire CI, Asa SL 1996 Concurrent medullary and papillary carcinomas of thyroid with lymph node metastases. A collision phenomenon. *Am J Surg Pathol* **20**:245-250.
- 163.** Kostoglou-Athanassiou I, Athanassiou P, Vecchini G, Gogou L, and Kaldrymides P 2004 Mixed Medullary-Follicular Thyroid Cancer: Report of a Case and Review of the Literature. *Hormone Research* **61**:300-304.
- 164.** Papotti M, Komminoth P, Sobrinho-Simoes M, Bussolati G 2000 Thyroid carcinoma with mixed follicular and C-cell differentiation patterns. *Semin Diagn Pathol* **17**: 109-119
- 165.** Wolfe HJ, Melvin KE, Cervi-Skinner SJ, Saadi AA, Juliar JF, Jackson CE, Tashjian AH, Jr. 1973 C-cell hyperplasia preceding medullary thyroid carcinoma. *N Engl J Med* **289**:437-441.
- 166.** Mete O, Asa SL 2013 Precursor lesions of endocrine system neoplasms. *Pathology* **45**:316-330.
- 167.** Biddinger PW, Brennan MF, Rosen PP 1991 Symptomatic C-cell hyperplasia associated with chronic lymphocytic thyroiditis. *Am J Surg Pathol* **15**:599-604.

- 168.** LiVolsi VA, Feind CR, LoGerfo P, Tashjian AH, Jr. 1973 Demonstration by immunoperoxidase staining of hyperplasia of parafollicular cells in the thyroid gland in hyperparathyroidism. *J Clin Endocrinol Metab* **37**:550-559.
- 169.** O'Toole K, Fenoglio-Preiser C, Pushparaj N 1985 Endocrine changes associated with the human aging process: III. Effect of age on the number of calcitonin immunoreactive cells in the thyroid gland. *Hum Pathol* **16**:991-1000.
- 170.** Tomita T, Millard DM 1992 C-cell hyperplasia in secondary hyperparathyroidism. *Histopathology* **21**:469-474.
- 171.** Machens A, Dralle H 2012 Biological relevance of medullary thyroid microcarcinoma. *J Clin Endocrinol Metab* **97**:1547-1553.
- 172.** Valenta LJ, Michel-Bechet M, Mattson JC, Singer FR 1977 Microfollicular thyroid carcinoma with amyloid rich stroma resembling the medullary carcinoma of the thyroid (MCT). *Cancer* **39**:1573-1586.
- 173.** Chang TC, Wu SL, Hsiao YL 2005 Medullary thyroid carcinoma: pitfalls in diagnosis by fine needle aspiration cytology and relationship of cytomorphology to RET proto-oncogene mutations. *Acta Cytol* **49**:477-482.
- 174.** Papaparaskaeva K, Nagel H, Droese M 2000 Cytologic diagnosis of medullary carcinoma of the thyroid gland. *Diagn Cytopathol* **22**:351-358.
- 175.** Trimboli P, Treglia, G, Guidobaldi L, Romanelli F, Nigri G, Valabrega S, Sadeghi R, Crescenzi A, Faquin WC, Bongiovanni M, and Giovanella L 2014 Detection rate of FNA cytology in medullary thyroid carcinoma: a meta-analysis. *Clin Endocrinol* doi: 10.1111/cen.12563.
- 176.** Trimboli P, Cremonini N, Ceriani L, Saggiorato E, Guidobaldi L, Romanelli F, Ventura

- C, Laurenti O, Messuti I, Solaroli E, Madaio R, Bongiovanni M, Orlandi F, Crescenzi A, Valabrega S, and Giovanella L 2014 Calcitonin measurement in aspiration needle washout fluids has higher sensitivity than cytology in detecting medullary thyroid cancer: a retrospective multicentre study *Clin Endocrinol* 80: 135–140
- 177.** Elisei R, Bottici V, Luchetti F, Di Coscio G, Romei C, Grasso L, Miccoli P, Iacconi P, Basolo F, Pinchera A, Pacini F 2004 Impact of routine measurement of serum calcitonin on the diagnosis and outcome of medullary thyroid cancer: experience in 10,864 patients with nodular thyroid disorders. *J Clin Endocrinol Metab* **89**:163-168.
- 178.** Vierhapper H, Raber W, Bieglmayer C, Kaserer K, Weinhausl A, Niederle B 1997 Routine measurement of plasma calcitonin in nodular thyroid diseases. *J Clin Endocrinol Metab* **82**:1589-1593.
- 179.** Costante G, Meringolo D, Durante C, Bianchi D, Nocera M, Tumino S, Crocetti U, Attard M, Maranghi M, Torlontano M, Filetti S 2007 Predictive value of serum calcitonin levels for preoperative diagnosis of medullary thyroid carcinoma in a cohort of 5817 consecutive patients with thyroid nodules. *J Clin Endocrinol Metab* **92**:450-455.
- 180.** Cheung K, Roman SA, Wang TS, Walker HD, Sosa JA 2008 Calcitonin measurement in the evaluation of thyroid nodules in the United States: a cost-effectiveness and decision analysis. *J Clin Endocrinol Metab* **93**:2173-2180.
- 181.** Daniels GH 2011 Screening for medullary thyroid carcinoma with serum calcitonin measurements in patients with thyroid nodules in the United States and Canada. *Thyroid* **21**:1199-1207.
- 182.** Boi F, Maurelli I, Pinna G, Atzeni F, Piga M, Lai ML, Mariotti S 2007 Calcitonin measurement in wash-out fluid from fine needle aspiration of neck masses in patients with primary and metastatic medullary thyroid carcinoma. *J Clin Endocrinol Metab*

- 92:2115-2118.
183. Kudo T, Miyauchi A, Ito Y, Takamura Y, Amino N, Hirokawa M 2007 Diagnosis of medullary thyroid carcinoma by calcitonin measurement in fine-needle aspiration biopsy specimens. *Thyroid* **17**:635-638.
  184. Miyauchi A, Matsuzuka F, Hirai K, Yokozawa T, Kobayashi K, Ito Y, Nakano K, Kuma K, Futami H, Yamaguchi K 2002 Prospective trial of unilateral surgery for nonhereditary medullary thyroid carcinoma in patients without germline RET mutations. *World J Surg* **26**:1023-1028.
  185. Machens A, Hauptmann S, Dralle H 2007 Increased risk of lymph node metastasis in multifocal hereditary and sporadic medullary thyroid cancer. *World J Surg* **31**:1960-1965.
  186. Kaserer K, Scheuba C, Neuhold N, Weinhausel A, Haas OA, Vierhapper H, Niederle B 2001 Sporadic versus familial medullary thyroid microcarcinoma: a histopathologic study of 50 consecutive patients. *Am J Surg Pathol* **25**:1245-1251.
  187. Machens A, Dralle H 2010 Biomarker-based risk stratification for previously untreated medullary thyroid cancer. *J Clin Endocrinol Metab* **95**:2655-2663.
  188. Giraudet AL, Vanel D, Leboulleux S, Auperin A, Dromain C, Chami L, Ny Tovo N, Lumbroso J, Lassau N, Bonniaud G, Hartl D, Travagli JP, Baudin E, Schlumberger M 2007 Imaging medullary thyroid carcinoma with persistent elevated calcitonin levels. *J Clin Endocrinol Metab* **92**:4185-4190.
  189. Weber T, Schilling T, Frank-Raue K, Colombo-Benkmann M, Hinz U, Ziegler R, Klar E 2001 Impact of modified radical neck dissection on biochemical cure in medullary thyroid carcinomas. *Surgery* **130**:1044-1049.
  190. Moley JF, DeBenedetti MK 1999 Patterns of nodal metastases in palpable medullary thyroid carcinoma: recommendations for extent of node dissection. *Ann Surg* **229**:880-

- 887; discussion 887-888.
191. Zhang L, Wei WJ, Ji QH, Zhu YX, Wang ZY, Wang Y, Huang CP, Shen Q, Li DS, Wu Y 2012 Risk factors for neck nodal metastasis in papillary thyroid microcarcinoma: a study of 1066 patients. *J Clin Endocrinol Metab* **97**:1250-1257.
  192. Park JH, Lee YS, Kim BW, Chang HS, Park CS 2012 Skip lateral neck node metastases in papillary thyroid carcinoma. *World J Surg* **36**:743-747.
  193. Machens A, Hauptmann S, Dralle H 2008 Prediction of lateral lymph node metastases in medullary thyroid cancer. *Br J Surg* **95**:586-591.
  194. Machens A, Holzhausen HJ, Dralle H. Contralateral cervical and mediastinal lymph node metastasis in medullary thyroid cancer: systemic disease? *Surgery* 2006; 139: 28–32.
  195. Franc S, Niccoli-Sire P, Cohen R, Bardet S, Maes B, Murat A, Krivitzky A, Modigliani E; French Medullary Study Group 2001 Complete surgical lymph node resection does not prevent authentic recurrences of medullary thyroid carcinoma. *Clin Endocrinol (Oxf)* **55**:403-409.
  196. Machens A, Ukkat J, Hauptmann S, Dralle H 2007 Abnormal carcinoembryonic antigen levels and medullary thyroid cancer progression: a multivariate analysis. *Arch Surg* **142**:289-293; discussion 294.
  197. Lorenz K, Abuazab M, Sekulla C, Nguyen-Thanh P, Brauckhoff M, Dralle H 2010 Management of lymph fistulas in thyroid surgery. *Langenbecks Arch Surg* **395**:911-917.
  198. Roh JL, Kim DH, Park CI 2008 Prospective identification of chyle leakage in patients undergoing lateral neck dissection for metastatic thyroid cancer. *Ann Surg Oncol* **15**:424- 429.
  199. Sobol S, Jensen C, Sawyer W, 2nd, Costiloe P, Thong N 1985 Objective comparison



- of physical dysfunction after neck dissection. *Am J Surg* **150**:503-509.
200. Pelizzo MR, Boschin IM, Bernante P, Toniato A, Piotto A, Pagetta C, Nibale O, Rampin L, Muzzio PC, Rubello D 2007 Natural history, diagnosis, treatment and outcome of medullary thyroid cancer: 37 years experience on 157 patients. *Eur J Surg Oncol* **33**:493-497.
  201. Scollo C, Baudin E, Travagli JP, Caillou B, Bellon N, Leboulleux S, Schlumberger M 2003 Rationale for central and bilateral lymph node dissection in sporadic and hereditary medullary thyroid cancer. *J Clin Endocrinol Metab* **88**:2070-2075.
  202. Leggett MD, Chen SL, Schneider PD, and Martinez SR 2008 Prognostic Value of Lymph Node Yield and Metastatic Lymph Node Ratio in Medullary Thyroid Carcinoma. *Ann Surg Oncol* 15: 2493-2499.
  203. Machens A, Gimm O, Ukkat J, Hinze R, Schneyer U, Dralle H 2000 Improved prediction of calcitonin normalization in medullary thyroid carcinoma patients by quantitative lymph node analysis. *Cancer* **88**:1909-1915.
  204. Machens A, Dralle H 2013 Prognostic impact of N staging in 715 medullary thyroid cancer patients: proposal for a revised staging system. *Ann Surg* **257**:323-329.
  205. Dralle H, Damm I, Scheumann GF, Kotzerke J, Kupsch E, Geerlings H, Pichlmayr R 1994 Compartment-oriented microdissection of regional lymph nodes in medullary thyroid carcinoma. *Surg Today* **24**:112-121.
  206. Brauckhoff M, Machens A, Thanh PN, Lorenz K, Schmeil A, Stratmann M, Sekulla C, Brauckhoff K, Dralle H 2010 Impact of extent of resection for thyroid cancer invading the aerodigestive tract on surgical morbidity, local recurrence, and cancer-specific survival. *Surgery* **148**:1257-1266.
  207. Machens A, Schneyer U, Holzhausen HJ, Dralle H 2005 Prospects of remission in

- medullary thyroid carcinoma according to basal calcitonin level. *J Clin Endocrinol Metab* **90**:2029-2034.
- 208.** Machens A, Dralle H 2013 Benefit-risk balance of reoperation for persistent medullary thyroid cancer. *Ann Surg* **257**:751-757.
- 209.** Schneider R, Randolph GW, Sekulla C, Phelan E, Thanh PN, Bucher M, Machens A, Dralle H, Lorenz K 2013 Continuous intraoperative vagus nerve stimulation for identification of imminent recurrent laryngeal nerve injury. *Head Neck* **35**:1591-1598.
- 210.** Olson JA, Jr., DeBenedetti MK, Baumann DS, Wells SA, Jr. 1996 Parathyroid autotransplantation during thyroidectomy. Results of long-term follow-up. *Ann Surg* **223**:472-478; discussion 478-480.
- 211.** Machens A, Dralle H 2007 Genotype-phenotype based surgical concept of hereditary medullary thyroid carcinoma. *World J Surg* **31**:957-968.
- 212.** Marsh DJ, McDowall D, Hyland VJ, Andrew SD, Schnitzler M, Gaskin EL, Nevell DF, Diamond T, Delbridge L, Clifton-Bligh P, Robinson BG 1996 The identification of false positive responses to the pentagastrin stimulation test in RET mutation negative members of MEN 2A families. *Clin Endocrinol (Oxf)* **44**:213-220.
- 213.** Machens A, Ukkat J, Brauckhoff M, Gimm O, Dralle H 2005 Advances in the management of hereditary medullary thyroid cancer. *J Intern Med* **257**:50-59.
- 214.** Elisei R, Romei C, Renzini G, Bottici V, Cosci B, Molinaro E, Agate L, Cappagli V, Miccoli P, Berti P, Faviana P, Ugolini C, Basolo F, Vitti P, Pinchera A 2012 The timing of total thyroidectomy in RET gene mutation carriers could be personalized and safely planned on the basis of serum calcitonin: 18 years experience at one single center. *J Clin Endocrinol Metab* **97**:426-435.

215. Sosa JA, Tuggle CT, Wang TS, Thomas DC, Boudourakis L, Rivkees S, Roman SA 2008 Clinical and economic outcomes of thyroid and parathyroid surgery in children. *J Clin Endocrinol Metab* **93**:3058-3065.
216. Tuggle CT, Roman SA, Wang TS, Boudourakis L, Thomas DC, Udelsman R, Ann Sosa J 2008 Pediatric endocrine surgery: who is operating on our children? *Surgery* **144**:869-877; discussion 877.
217. Frank-Raue K, Buhr H, Dralle H, Klar E, Senninger N, Weber T, Rondot S, Hoppner W, Raue F 2006 Long-term outcome in 46 gene carriers of hereditary medullary thyroid carcinoma after prophylactic thyroidectomy: impact of individual RET genotype. *Eur J Endocrinol* **155**:229-236.
218. Bihan H, Baudin E, Meas T, Leboulleux S, Al Ghuzlan A, Hannoteaux V, Travagli JP, Valleur P, Guillausseau PJ, Cohen R, French Group of Endocrine T 2012 Role of prophylactic thyroidectomy in RET 790 familial medullary thyroid carcinoma. *Head Neck* **34**:493-498.
219. Machens A, Gimm O, Hinze R, Hoppner W, Boehm BO, Dralle H 2001 Genotype-phenotype correlations in hereditary medullary thyroid carcinoma: oncological features and biochemical properties. *J Clin Endocrinol Metab* **86**:1104-1109.
220. Frohnauer MK, Decker RA 2000 Update on the MEN 2A c804 RET mutation: is prophylactic thyroidectomy indicated? *Surgery* **128**:1052-1057; discussion 1057-1058.
221. Szinnai G, Meier C, Komminoth P, Zumsteg UW 2003 Review of multiple endocrine neoplasia type 2A in children: therapeutic results of early thyroidectomy and prognostic value of codon analysis. *Pediatrics* **111**:E132-139.
222. Calva D, O'Dorisio TM, Sue O'Dorisio M, Lal G, Sugg S, Weigel RJ, Howe JR 2009 When is prophylactic thyroidectomy indicated for patients with the RET codon 609

- mutation? *Ann Surg Oncol* **16**:2237-2244.
- 223.** Igaz P, Patocs A, Racz K, Klein I, Varadi A, Esik O 2002 Occurrence of pheochromocytoma in a MEN2A family with codon 609 mutation of the RET proto-oncogene. *J Clin Endocrinol Metab* **87**:2994.
- 224.** Kinlaw WB, Scott SM, Maue RA, Memoli VA, Harris RD, Daniels GH, Porter DM, Belloni DR, Spooner ET, Ernesti MM, Noll WW 2005 Multiple endocrine neoplasia 2A due to a unique C609S RET mutation presents with pheochromocytoma and reduced penetrance of medullary thyroid carcinoma. *Clin Endocrinol (Oxf)* **63**:676-682.
- 225.** Mian C, Barollo S, Zambonin L, Pennelli G, Bernante P, Pelizzo MR, Nacamulli D, Mantero F, Girelli ME, Opocher G 2009 Characterization of the largest kindred with MEN2A due to a Cys609Ser RET mutation. *Fam Cancer* **8**:379-382.
- 226.** Frilling A, Weber F, Tecklenborg C, Broelsch CE 2003 Prophylactic thyroidectomy in multiple endocrine neoplasia: the impact of molecular mechanisms of RET proto-oncogene. *Langenbecks Arch Surg* **388**:17-26.
- 227.** Skinner MA, Moley JA, Dilley WG, Owzar K, Debenedetti MK, Wells SA, Jr. 2005 Prophylactic thyroidectomy in multiple endocrine neoplasia type 2A. *N Engl J Med* **353**:1105-1113.
- 228.** Heizmann O, Haecker FM, Zumsteg U, Muller B, Oberholzer M, Oertli D 2006 Presymptomatic thyroidectomy in multiple endocrine neoplasia 2a. *Eur J Surg Oncol* **32**:98-102.
- 229.** Lallier M, St-Vil D, Giroux M, Huot C, Gaboury L, Oligny L, Desjardins JG 1998 Prophylactic thyroidectomy for medullary thyroid carcinoma in gene carriers of MEN2 syndrome. *J Pediatr Surg* **33**:846-848.

- 230.** Lau GS, Lang BH, Lo CY, Tso A, Garcia-Barcelo MM, Tam PK, Lam KS 2009 Prophylactic thyroidectomy in ethnic Chinese patients with multiple endocrine neoplasia type 2A syndrome after the introduction of genetic testing. *Hong Kong Med J* **15**:326-331.
- 231.** Learoyd DL, Gosnell J, Elston MS, Saurine TJ, Richardson AL, Delbridge LW, Aglen JV, Robinson BG 2005 Experience of prophylactic thyroidectomy in multiple endocrine neoplasia type 2A kindreds with RET codon 804 mutations. *Clin Endocrinol (Oxf)* **63**:636-641.
- 232.** Rodriguez GJ, Balsalobre MD, Pomares F, Torregrosa NM, Rios A, Carbonell P, Glower G, Sola J, Tebar J, Parrilla P 2002 Prophylactic thyroidectomy in MEN 2A syndrome: experience in a single center. *J Am Coll Surg* **195**:159-166.
- 233.** Niccoli-Sire P, Murat A, Baudin E, Henry JF, Proye C, Bigorgne JC, Bstandig B, Modigliani E, Morange S, Schlumberger M, Conte-Devolx B 1999 Early or prophylactic thyroidectomy in MEN 2/FMTC gene carriers: results in 71 thyroidectomized patients. The French Calcitonin Tumours Study Group (GETC). *Eur J Endocrinol* **141**:468-474.
- 234.** Rohmer V, Vidal-Trecan G, Bourdelot A, Niccoli P, Murat A, Wemeau JL, Borson-Chazot F, Schwartz C, Tabarin A, Chabre O, Chabrier G, Caron P, Rodien P, Schlumberger M, Baudin E, Groupe Francais des Tumeurs E 2011 Prognostic factors of disease-free survival after thyroidectomy in 170 young patients with a RET germline mutation: a multicenter study of the Groupe Francais d'Etude des Tumeurs Endocrines. *J Clin Endocrinol Metab* **96**:E509-518.
- 235.** Machens A, Niccoli-Sire P, Hoegel J, Frank-Raue K, van Vroonhoven TJ, Roehrer HD, Wahl RA, Lamesch P, Raue F, Conte-Devolx B, Dralle H, European Multiple Endocrine Neoplasia Study G 2003 Early malignant progression of hereditary medullary thyroid

- cancer. *N Engl J Med* **349**:1517-1525.
- 236.** Niccoli-Sire P, Murat A, Rohmer V, Gibelin H, Chabrier G, Conte-Devolx B, Visset J, Ronceray J, Jaeck D, Henry JF, Proye C, Carnaille B & Kraimps JL. 2003 When should thyroidectomy be performed in familial medullary thyroid carcinoma gene carriers with non-cysteine RET mutations? *Surgery* **134**: 1029–1036.
- 237.** Machens A, Schneyer U, Holzhausen HJ & Dralle H. 2005 Prospects of remission in medullary thyroid carcinoma according to basal calcitonin level. *Journal of Clinical Endocrinology and Metabolism* **90**: 2029–2034.
- 238.** Leboulleux S, Travagli JP, Caillou B, Laplanche A, Bidart JM, Schlumberger M, Baudin E 2002 Medullary thyroid carcinoma as part of a multiple endocrine neoplasia type 2B syndrome: influence of the stage on the clinical course. *Cancer* **94**: 44-50.
- 239.** Zenaty D, Aigrain Y, Peuchmaur M, Philippe-Chomette P, Baumann C, Cornelis F, Hugot JP, Chevenne D, Barbu V, Guillausseau PJ, Schlumberger M, Carel JC, Travagli JP, Leger J 2009 Medullary thyroid carcinoma identified within the first year of life in children with hereditary multiple endocrine neoplasia type 2A (codon 634) and 2B. *Eur J Endocrinol* **160**:807-813.
- 240.** Wray CJ, Rich TA, Waguespack SG, Lee JE, Perrier ND, Evans DB 2008 Failure to recognize multiple endocrine neoplasia 2B: more common than we think? *Ann Surg Oncol* **15**:293-301.
- 241.** Brauckhoff M, Machens A, Hess S, Lorenz K, Gimm O, Brauckhoff K, Sekulla C, Dralle H 2008 Premonitory symptoms preceding metastatic medullary thyroid cancer in MEN 2B: An exploratory analysis. *Surgery* **144**:1044-1050; discussion 1050-1043.
- 242.** Waguespack SG, Rich TA 2010 Multiple endocrine neoplasia [corrected] syndrome type

- 2B in early childhood: long-term benefit of prophylactic thyroidectomy. *Cancer* **116**:2284.
- 243.** Brauckhoff M, Machens A, Lorenz K, Bjoro T, Varhaug JE, Dralle H 2014 Surgical Curability of Medullary Thyroid Cancer in Multiple Endocrine Neoplasia 2B: A Changing Perspective. *Ann Surg* **259**:800-806.
- 244.** Brauckhoff M, Gimm O, Weiss CL, Ukkat J, Sekulla C, Brauckhoff K, Thanh PN, Dralle H, 2004 Multiple Endocrine Neoplasia 2B Syndrome due to Codon 918 Mutation: Clinical Manifestation and Course in Early and Late Onset Disease *World J. Surg* **28**: 1305-1311.
- 245.** Asari R, Scheuba C, Kaczirek K, Niederle B 2006 Estimated risk of pheochromocytoma recurrence after adrenal-sparing surgery in patients with multiple endocrine neoplasia type 2A. *Arch Surg* **141**:1199-1205; discussion 1205.
- 246.** Brunt LM, Doherty GM, Norton JA, Soper NJ, Quasebarth MA, Moley JF 1996 Laparoscopic adrenalectomy compared to open adrenalectomy for benign adrenal neoplasms. *J Am Coll Surg* **183**:1-10.
- 247.** Miccoli P, Materazzi G, Brauckhoff M, Ambrosini CE, Miccoli M, Dralle H 2011 No outcome differences between a laparoscopic and retroperitoneoscopic approach in synchronous bilateral adrenal surgery. *World J Surg* **35**:2698-2702.
- 248.** Walz MK, Groeben H, Alesina PF 2010 Single-access retroperitoneoscopic adrenalectomy (SARA) versus conventional retroperitoneoscopic adrenalectomy (CORA): a case-control study. *World J Surg* **34**:1386-1390.**241.**

- 249.** Scholten A, Valk GD, Ulfman D, Borel Rinkes IH, Vriens MR 2011 Unilateral subtotal adrenalectomy for pheochromocytoma in multiple endocrine neoplasia type 2 patients: a feasible surgical strategy. *Ann Surg* **254**:1022-1027.
- 250.** Brauckhoff M, Stock K, Stock S, Lorenz K, Sekulla C, Brauckhoff K, Thanh PN, Gimm O, Spielmann RP, Dralle H 2008 Limitations of intraoperative adrenal remnant volume measurement in patients undergoing subtotal adrenalectomy. *World J Surg* **32**:863-872.
- 251.** Brauckhoff M and Dralle H 2012 Funktionserhaltende Adrenalektomie bei Nebennierentumoren. *Chirurg* **83**:519-527.
- 252.** Machens A, Brauckhoff M, Holzhausen HJ, Thanh PN, Lehnert H, Dralle H 2005 Codon-specific development of pheochromocytoma in multiple endocrine neoplasia type 2. *J Clin Endocrinol Metab* **90**:3999-4003.
- 253.** Rowland KJ, Chernock RD, Moley JF 2013 Pheochromocytoma in an 8-year-old patient with multiple endocrine neoplasia type 2A: implications for screening. *J Surg Oncol* **108**:203-206.
- 254.** Nguyen L, Niccoli-Sire P, Caron P, Bastie D, Maes B, Chabrier G, Chabre O, Rohmer V, Lecomte P, Henry JF, Conte-Devolx B, French Calcitonin Tumors Study G 2001 Pheochromocytoma in multiple endocrine neoplasia type 2: a prospective study. *Eur J Endocrinol* **144**:37-44.
- 255.** Quayle FJ, Fialkowski EA, Benveniste R, Moley JF 2007 Pheochromocytoma penetrance varies by RET mutation in MEN 2A. *Surgery* **142**:800-805; discussion 805 e801.
- 256.** Thosani S, Ayala-Ramirez M, Palmer L, Hu MI, Rich T, Gagel RF, Cote G, Waguespack SG, Habra MA, Jimenez C 2013 The characterization of pheochromocytoma and its impact on overall survival in multiple endocrine neoplasia type 2. *J Clin Endocrinol Metab* **98**:E1813-1819.



- Page 129 of 171
257. Machens A, Lorenz K, Dralle H 2013 Peak incidence of pheochromocytoma and primary hyperparathyroidism in multiple endocrine neoplasia 2: need for age-adjusted biochemical screening. *J Clin Endocrinol Metab* **98**:E336-345.
  258. Modigliani E, Vasen HM, Raue K, Dralle H, Frilling A, Gheri RG, Brandi ML, Limbert E, Niederle B, Forgas L, Rosenberg-Bourgin M, Calmettes C, and the Euromen Study Group. 1995 Pheochromocytoma in multiple endocrine neoplasia type 2: European study. *Journal of Internal Medicine* 1995 238 363 ±367.
  259. Schuffenecker I, Virally-Monod M, Brohet R, Goldgar D, Conte-Devolx B, Leclerc L, Chabre O, Boneu A, Caron J, Houdent C, Modigliani E, Rohmer V, Schlumberger M, Eng C, Guillausseau PJ, Lenoir GM 1998 Risk and penetrance of primary hyperparathyroidism in multiple endocrine neoplasia type 2A families with mutations at codon 634 of the RET proto-oncogene. *Groupe D'etude des Tumeurs a Calcitonine. J Clin Endocrinol Metab* **83**:487-491.
  260. Jackson MB, Guttenberg M, Hedrick H, Moshang T, Jr. 2005 Multiple endocrine neoplasia type 2A in a kindred with C634Y mutation. *Pediatrics* **116**:e468-471.
  261. Kraimps JL, Denizot A, Carnaille B, Henry JF, Proye C, Bacourt F, Sarfati E, Dupond JL, Maes B, Travagli JP, Boneu A, Roger P, Houdent C, Barbier J, Modigliani E 1996 Primary hyperparathyroidism in multiple endocrine neoplasia type IIa: retrospective French multicentric study. *Groupe d'Etude des Tumeurs a Calcitonine (GETC, French Calcitonin Tumors Study Group), French Association of Endocrine Surgeons. World J Surg* **20**:808-812; discussion 812-803.
  262. Raue F, Kraimps JL, Dralle H, Cougard P, Proye C, Frilling A, Limbert E, Llenas LF, Niederle B 1995 Primary hyperparathyroidism in multiple endocrine neoplasia type 2A. *J Intern Med* **238**:369-373.

- 263.** Carling T, Udelsman R 2005 Parathyroid surgery in familial hyperparathyroid disorders. *J Intern Med* **257**:27-37.
- 264.** Scholten A, Schreinemakers JM, Pieterman CR, Valk GD, Vriens MR, Borel Rinkes IH 2011 Evolution of surgical treatment of primary hyperparathyroidism in patients with smultiple endocrine neoplasia type 2A. *Endocr Pract* **17**:7-15.
- 265.** Irvin GL, 3rd, Carneiro DM, Solorzano CC 2004 Progress in the operative management of sporadic primary hyperparathyroidism over 34 years. *Ann Surg* **239**:704-708; discussion 708-711.
- 266.** Agarwal A, Waghray A, Gupta S, Sharma R, Milas M 2013 Cryopreservation of parathyroid tissue: an illustrated technique using the cleveland clinic protocol. *J Am Coll Surg* **216**:e1-9.
- 267.** Luque-Fernandez I, Garcia-Martin A, Luque-Pazos A 2013 Experience with cinacalcet in primary hyperparathyroidism: results after 1 year of treatment. *Ther Adv Endocrinol Metab* **4**:77-81.
- 268.** Peacock M, Bilezikian JP, Klassen PS, Guo MD, Turner SA, Shoback D 2005 Cinacalcet hydrochloride maintains long-term normocalcemia in patients with primary hyperparathyroidism. *J Clin Endocrinol Metab* **90**:135-141.
- 269.** Engelbach M, Gorges R, Forst T, Pfutzner A, Dawood R, Heerd S, Kunt T, Bockisch A, Beyer J 2000 Improved diagnostic methods in the follow-up of medullary thyroid carcinoma by highly specific calcitonin measurements. *J Clin Endocrinol Metab* **85**:1890- 1894.
- 270.** Ismailov SI, Piulatova NR 2004 Postoperative calcitonin study in medullary thyroid carcinoma. *Endocr Relat Cancer* **11**:357-363.
- 271.** Elisei R, Pinchera A 2012 Advances in the follow-up of differentiated or medullary

- thyroid cancer. *Nat Rev Endocrinol* **8**:466-475.
- 272.** Barbot N, Calmettes C, Schuffenecker I, Saint-Andre JP, Franc B, Rohmer V, Jallet P, Bigorgne JC 1994 Pentagastrin stimulation test and early diagnosis of medullary thyroid carcinoma using an immunoradiometric assay of calcitonin: comparison with genetic screening in hereditary medullary thyroid carcinoma. *J Clin Endocrinol Metab* **78**:114-120.
- 273.** Pellegriti G, Leboulleux S, Baudin E, Bellon N, Scollo C, Travagli JP, Schlumberger M 2003 Long-term outcome of medullary thyroid carcinoma in patients with normal postoperative medical imaging. *Br J Cancer* **88**:1537-1542.
- 274.** Kouvaraki MA, Shapiro SE, Fornage BD, Edeiken-Monro BS, Sherman SI, Vassilopoulou-Sellin R, Lee JE, Evans DB 2003 Role of preoperative ultrasonography in the surgical management of patients with thyroid cancer. *Surgery* **134**:946-954; discussion 954-945.
- 275.** Koopmans KP, de Groot JW, Plukker JT, de Vries EG, Kema IP, Sluiter WJ, Jager PL, Links TP 2008 18F-dihydroxyphenylalanine PET in patients with biochemical evidence of medullary thyroid cancer: relation to tumor differentiation. *J Nucl Med* **49**:524-531.
- 276.** Szakall S, Jr., Esik O, Bajzik G, Repa I, Dabasi G, Sinkovics I, Agoston P, Tron L 2002 18F-FDG PET detection of lymph node metastases in medullary thyroid carcinoma. *J Nucl Med* **43**:66-71.
- 277.** Gourgiotis L, Sarlis NJ, Reynolds JC, VanWaes C, Merino MJ, Pacak K 2003 Localization of medullary thyroid carcinoma metastasis in a multiple endocrine neoplasia type 2A patient by 6-[18F]-fluorodopamine positron emission tomography. *J Clin Endocrinol Metab* **88**:637-641.
- 278.** Hoegerle S, Althoefer C, Ghanem N, Brink I, Moser E, Nitzsche E 2001 18F-DOPA

- positron emission tomography for tumour detection in patients with medullary thyroid carcinoma and elevated calcitonin levels. *Eur J Nucl Med* **28**:64-71.
- 279.** Rubello D, Rampin L, Nanni C, Banti E, Ferdeghini M, Fanti S, Al-Nahhas A, Gross MD2008 The role of 18F-FDG PET/CT in detecting metastatic deposits of recurrent medullary thyroid carcinoma: a prospective study. *Eur J Surg Oncol* **34**:581-586.
- 280.** Ong SC, Schoder H, Patel SG, Tabangay-Lim IM, Doddamane I, Gonen M, Shaha AR, Tuttle RM, Shah JP, Larson SM 2007 Diagnostic accuracy of 18F-FDG PET in restaging patients with medullary thyroid carcinoma and elevated calcitonin levels. *J Nucl Med* **48**:501-507.
- 281.** Baudin E, Lumbroso J, Schlumberger M, Leclere J, Giammarile F, Gardet P, Roche A, Travagli JP, Parmentier C 1996 Comparison of octreotide scintigraphy and conventional imaging in medullary thyroid carcinoma. *J Nucl Med* **37**:912-916.
- 282.** Behr TM, Gratz S, Markus PM, Dunn RM, Hufner M, Schauer A, Fischer M, Munz DL, Becker H, Becker W 1997 Anti-carcinoembryonic antigen antibodies versus somatostatin analogs in the detection of metastatic medullary thyroid carcinoma: are carcinoembryonic antigen and somatostatin receptor expression prognostic factors? *Cancer* **80**:2436-2457.
- 283.** Behr TM, Béhé MP 2002 Cholecystokinin-B/Gastrin Receptor-Targeting peptides for Staging and Therapy of Medullary Thyroid Cancer and other Cholecystokinin-B Receptor-Expressing Malignancies. *Seminars in Nuclear Medicine* **32**:97-109.
- 284.** Clarke SE, Lazarus CR, Wraight P, Sampson C, and Maisey MN 1988 Pentavalent Tc-99m DMSA, I-131 MIBG, and Tc-99m MDP—an evaluation of three imaging techniques in patients with medullary carcinoma of the thyroid. *J Nucl Med* **29**:33–38.
- 285.** Frank-Raue K, Bihl H, Dorr U, Buhr H, Ziegler R, Raue F 1995 Somatostatin receptor imaging in persistent medullary thyroid carcinoma. *Clin Endocrinol (Oxf)* **42**:31-37.

- 286.** Kwekkeboom DJ, Reubi JC, Lamberts SW, Bruining HA, Mulder AH, Oei HY, Krenning EP 1993 In vivo somatostatin receptor imaging in medullary thyroid carcinoma. *J Clin Endocrinol Metab* **76**:1413-1417.
- 287.** Beheshti M, Pocher S, Vali R, Waldenberger P, Broinger G, Nader M, Kohlfurst S, Pirich C, Dralle H, Langsteger W 2009 The value of 18F-DOPA PET-CT in patients with medullary thyroid carcinoma: comparison with 18F-FDG PET-CT. *Eur Radiol* **19**:1425-1434.
- 288.** Kauhanen S, Schalin-Jantti C, Seppanen M, Kajander S, Virtanen S, Schildt J, Lisinen I, Ahonen A, Heiskanen I, Vaisanen M, Arola J, Korsoff P, Ebeling T, Sane T, Minn H, Valimaki MJ, Nuutila P 2011 Complementary roles of 18F-DOPA PET/CT and 18F-FDG PET/CT in medullary thyroid cancer. *J Nucl Med* **52**:1855-1863.
- 289.** Luster M, Karges W, Zeich K, Pauls S, Verburg FA, Dralle H, Glatting G, Buck AK, Solbach C, Neumaier B, Reske SN, Mottaghy FM 2010 Clinical value of 18-fluorine-fluorodihydroxyphenylalanine positron emission tomography/computed tomography in the follow-up of medullary thyroid carcinoma. *Thyroid* **20**:527-533.
- 290.** Treglia G, Castaldi P, Villani MF, Perotti G, de Waure C, Filice A, Ambrosini V, Cremonini N, Santimaria M, Versari A, Fanti S, Giordano A, Rufini V 2012 Comparison of 18F-DOPA, 18F-FDG and 68Ga-somatostatin analogue PET/CT in patients with recurrent medullary thyroid carcinoma. *Eur J Nucl Med Mol Imaging* **39**:569-580.
- 291.** Verbeek HH, Plukker JT, Koopmans KP, de Groot JW, Hofstra RM, Muller Kobold AC, van der Horst-Schrivers AN, Brouwers AH, Links TP 2012 Clinical relevance of 18F-FDG PET and 18F-DOPA PET in recurrent medullary thyroid carcinoma. *J Nucl Med* **53**:1863-1871.
- 292.** Therasse P, Arbuck SG, Eisenhauer EA, Wanders J, Kaplan RS, Rubinstein L, Verweij J,

- Van Glabbeke M, van Oosterom AT, Christian MC, Gwyther SG 2000 New guidelines to evaluate the response to treatment in solid tumors. European Organization for Research and Treatment of Cancer, National Cancer Institute of the United States, National Cancer Institute of Canada. *J Natl Cancer Inst* **92**:205-216.
- 293.** Barbet J, Campion L, Kraeber-Bodere F, Chatal JF, Group GTES 2005 Prognostic impact of serum calcitonin and carcinoembryonic antigen doubling-times in patients with medullary thyroid carcinoma. *J Clin Endocrinol Metab* **90**:6077-6084.
- 294.** Laure Giraudet A, Al Ghulzan A, Auperin A, Leboulleux S, Chehboun A, Troalen F, Dromain C, Lumbroso J, Baudin E, Schlumberger M 2008 Progression of medullary thyroid carcinoma: assessment with calcitonin and carcinoembryonic antigen doubling times. *Eur J Endocrinol* **158**:239-246.
- 295.** Miyauchi A, Onishi T, Morimoto S, Takai S, Matsuzuka F, Kuma K, Maeda M, Kumahara Y 1984 Relation of doubling time of plasma calcitonin levels to prognosis and recurrence of medullary thyroid carcinoma. *Ann Surg* **199**:461-466.
- 296.** Saad MF, Fritsche HA, Jr., Samaan NA 1984 Diagnostic and prognostic values of carcinoembryonic antigen in medullary carcinoma of the thyroid. *J Clin Endocrinol Metab* **58**:889-894.
- 297.** Fialkowski E, DeBenedetti M, Moley J 2008 Long-term outcome of reoperations for medullary thyroid carcinoma. *World J Surg* **32**:754-765.
- 298.** Kebebew E, Kikuchi S, Duh QY, Clark OH 2000 Long-term results of reoperation and localizing studies in patients with persistent or recurrent medullary thyroid cancer. *Arch Surg* **135**:895-901.
- 299.** Tisell LE, Hansson G, Jansson S, Salander H 1986 Reoperation in the treatment of asymptomatic metastasizing medullary thyroid carcinoma. *Surgery* **99**:60-66.

300. Tisell LE, Jansson S 1988 Recent results of reoperative surgery in medullary carcinoma of the thyroid. *Wien Klin Wochenschr* **100**:347-348.
301. Deftos LJ, Stein MF 1980 Radioiodine as an adjunct to the surgical treatment of medullary thyroid carcinoma. *J Clin Endocrinol Metab* **50**:967-968.
302. Hellman DE, Kartchner M, Van Antwerp JD, Salmon SE, Patton DD, O'Mara R 1979 Radioiodine in the treatment of medullary carcinoma of the thyroid. *J Clin Endocrinol Metab* **48**:451-455.
303. Meijer JA, Bakker LE, Valk GD, de Herder WW, de Wilt JH, Netea-Maier RT, Schaper N, Fliers E, Lips P, Plukker JT, Links TP, Smit JA 2013 Radioactive iodine in the treatment of medullary thyroid carcinoma: a controlled multicenter study. *Eur J Endocrinol* **168**:779-786.
304. Brierley JD, Tsang RW 2008 External beam radiation therapy for thyroid cancer. *Endocrinol Metab Clin North Am* **37**:497-509, xi.
305. Fife KM, Bower M, Harmer CL 1996 Medullary thyroid cancer: the role of radiotherapy in local control. *Eur J Surg Oncol* **22**:588-591.
306. Martinez SR, Beal SH, Chen A, Chen SL, Schneider PD 2010 Adjuvant external beam radiation for medullary thyroid carcinoma. *J Surg Oncol* **102**:175-178.
307. Schwartz DL, Rana V, Shaw S, Yazbeck C, Ang KK, Morrison WH, Rosenthal DI, Hoff A, Evans DB, Clayman GL, Garden AS, Sherman SI 2008 Postoperative radiotherapy for advanced medullary thyroid cancer--local disease control in the modern era. *Head Neck* **30**:883-888.
308. Terezakis SA, Lee NY 2010 The role of radiation therapy in the treatment of medullary thyroid cancer. *J Natl Compr Canc Netw* **8**:532-540; quiz 541.
309. Brierley J, Tsang R, Simpson WJ, Gospodarowicz M, Sutcliffe S, Panzarella T 1996

Medullary thyroid cancer: analyses of survival and prognostic factors and the role of radiation therapy in local control. *Thyroid* **6**:305-310.

- 310.** Call JA, Caudill JS, McIver B, Foote RL 2013 A role for radiotherapy in the management of advanced medullary thyroid carcinoma: the mayo clinic experience. *Rare Tumors* **5**:e37.
- 311.** Radiation Therapy for Head and Neck Cancers: Incidence and Dose Response *Journal of Nuclear Medicine and Radiation Therapy* **S2:009**. doi:10.4172/2155-9619.S2-009
- 312.** Tung WS, Vesely TM, Moley JF 1995 Laparoscopic detection of hepatic metastases in patients with residual or recurrent medullary thyroid cancer. *Surgery* **118**:1024-1029; discussion 1029-1030.
- 313.** Cupisti K, Wolf A, Raffel A, Schott M, Miersch D, Yang Q, Eisenberger CF, Roher HD, Knoefel WT 2007 Long-term clinical and biochemical follow-up in medullary thyroid carcinoma: a single institution's experience over 20 years. *Ann Surg* **246**:815-821.
- 314.** de Groot JW, Plukker JT, Wolffenbuttel BH, Wiggers T, Sluiter WJ, Links TP 2006 Determinants of life expectancy in medullary thyroid cancer: age does not matter. *Clin Endocrinol (Oxf)* **65**:729-736.
- 315.** Rendl G, Manzl M, Hitzl W, Sungler P, Pirich C 2008 Long-term prognosis of medullary thyroid carcinoma. *Clin Endocrinol (Oxf)* **69**:497-505.
- 316.** Borcek P, Asa SL, Gentili F, Ezzat S, Kiehl TR 2010 Brain metastasis from medullary thyroid carcinoma. *BMJ Case Rep* **2010**.
- 317.** Kim IY, Kondziolka D, Niranjana A, Flickinger JC, Lunsford LD 2009 Gamma knife radiosurgery for metastatic brain tumors from thyroid cancer. *J Neurooncol* **93**:355-359.
- 318.** McWilliams RR, Giannini C, Hay ID, Atkinson JL, Stafford SL, Buckner JC 2003



- Management of brain metastases from thyroid carcinoma: a study of 16 pathologically confirmed cases over 25 years. *Cancer* **98**:356-362.
- 319.** Wexler JA 2011 Approach to the thyroid cancer patient with bone metastases. *J Clin Endocrinol Metab* **96**:2296-2307.
  - 320.** Quan GM, Pointillart V, Palussiere J, Bonichon F 2012 Multidisciplinary treatment and survival of patients with vertebral metastases from thyroid carcinoma. *Thyroid* **22**:125-130.
  - 321.** Frassica D. 2003 General Principles of External Beam Radiation Therapy for Skeletal Metastases. *Clin Ortho Rel Res* **145**: S158-164.
  - 322.** Vitale G, Fonderico F, Martignetti A, Caraglia M, Ciccarelli A, Nuzzo V, Abbruzzese A, Lupoli G 2001 Pamidronate improves the quality of life and induces clinical remission of bone metastases in patients with thyroid cancer. *Br J Cancer* **84**:1586-1590.
  - 323.** Abrahamsen B, Eiken P, Eastell R 2009 Subtrochanteric and diaphyseal femur fractures in patients treated with alendronate: a registerbased national cohort study. *J Bone Miner Res* **24**:1095–1102.
  - 324.** Khosla S, Burr D, Cauley J, Dempster DW, Ebeling PR, Felsenberg D, Gagel RF, Gilsanz V, Guise T, Koka S, McCauley LK, McGowan J, McKee MD, Mohla S, Pendrys DG, Raisz LG, Ruggiero SL, Shafer DM, Shum L, Silverman SL, Van Poznak CH, Watts N, Woo SB, Shane E 2007 Bisphosphonate-associated osteonecrosis of the jaw: report of a task force of the American Society for Bone and Mineral Research. *J Bone Miner Res* **22**:1479–1491.
  - 325.** Tsutsui H, Kubota M, Yamada M, Suzuki A, Usuda J, Shibuya H, Miyajima K, Sugino K, Ito K, Furukawa K, Kato H 2008 Airway stenting for the treatment of laryngotracheal stenosis secondary to thyroid cancer. *Respirology* **13**:632-638.

- 326.** Fromigue J, De Baere T, Baudin E, Dromain C, Leboulleux S, Schlumberger M 2006 Chemoembolization for liver metastases from medullary thyroid carcinoma. *J Clin Endocrinol Metab* **91**:2496-2499.
- 327.** Isozaki T, Kiba T, Numata K, Saito S, Shimamura T, Kitamura T, Morita K, Tanaka K, Sekihara H 1999 Medullary thyroid carcinoma with multiple hepatic metastases: treatment with transcatheter arterial embolization and percutaneous ethanol injection. *Intern Med* **38**:17-21.
- 328.** Lorenz K, Brauckhoff M, Behrmann C, Sekulla C, Ukkat J, Brauckhoff K, Gimm O, Dralle H 2005 Selective arterial chemoembolization for hepatic metastases from medullary thyroid carcinoma. *Surgery* **138**:986-993; discussion 993.
- 329.** Wertenbroek MW, Links TP, Prins TR, Plukker JT, van der Jagt EJ, de Jong KP 2008 Radiofrequency ablation of hepatic metastases from thyroid carcinoma. *Thyroid* **18**:1105-1110.
- 330.** Santarpia L, El-Naggar AK, Sherman SI, Hymes SR, Gagel RF, Shaw S, Sarlis NJ 2008 Four patients with cutaneous metastases from medullary thyroid cancer. *Thyroid* **18**:901-905.
- 331.** Bajetta E, Rimassa L, Carnaghi C, Seregni E, Ferrari L, Di Bartolomeo M, Regalia E, Cassata A, Procopio G, Mariani L 1998 5-Fluorouracil, dacarbazine, and epirubicin in the treatment of patients with neuroendocrine tumors. *Cancer* **83**:372-378.
- 332.** Orlandi F, Caraci P, Berruti A, Puligheddu B, Pivano G, Dogliotti L, Angeli A 1994 Chemotherapy with dacarbazine and 5-fluorouracil in advanced medullary thyroid cancer. *Ann Oncol* **5**:763-765.
- 333.** Petursson SR 1988 Metastatic medullary thyroid carcinoma. Complete response to combination chemotherapy with dacarbazine and 5-fluorouracil. *Cancer* **62**:1899-1903.

334. Iten F, Muller B, Schindler C, Rochlitz C, Oertli D, Macke HR, Muller-Brand J, Walter MA 2007 Response to [90Yttrium-DOTA]-TOC treatment is associated with long-term survival benefit in metastasized medullary thyroid cancer: a phase II clinical trial. *Clin Cancer Res* **13**:6696-6702.
335. Chatal JF, Campion L, Kraeber-Bodere F, Bardet S, Vuillez JP, Charbonnel B, Rohmer V, Chang CH, Sharkey RM, Goldenberg DM, Barbet J, French Endocrine Tumor G 2006 Survival improvement in patients with medullary thyroid carcinoma who undergo pretargeted anti-carcinoembryonic-antigen radioimmunotherapy: a collaborative study with the French Endocrine Tumor Group. *J Clin Oncol* **24**:1705-1711.
336. Kraeber-Bodere F, Rousseau C, Bodet-Milin C, Ferrer L, Faivre-Chauvet A, Campion L, Vuillez JP, Devillers A, Chang CH, Goldenberg DM, Chatal JF, Barbet J 2006 Targeting, toxicity, and efficacy of 2-step, pretargeted radioimmunotherapy using a chimeric bispecific antibody and 131I-labeled bivalent hapten in a phase I optimization clinical trial. *J Nucl Med* **47**:247-255.
337. Maiza JC, Grunenwald S, Otal P, Vezzosi D, Bennet A, Caron P 2012 Use of 131 I-MIBG therapy in MIBG-positive metastatic medullary thyroid carcinoma. *Thyroid* **22**:654-655.
338. Pasiaka JL, McEwan AJ, Rorstad O 2004 The palliative role of 131I-MIBG and 111In- octreotide therapy in patients with metastatic progressive neuroendocrine neoplasms. *Surgery* **136**:1218-1226.
339. Capp C, Wajner SM, Siqueira DR, Brasil BA, Meurer L, Maia AL 2010 Increased expression of vascular endothelial growth factor and its receptors, VEGFR-1 and VEGFR-2, in medullary thyroid carcinoma. *Thyroid* **20**:863-871.
340. Schlumberger MJ, Elisei R, Bastholt L, Wirth LJ, Martins RG, Locati LD, Jarzab B,

- Pacini F, Daumerie C, Droz JP, Eschenberg MJ, Sun YN, Juan T, Stepan DE, Sherman SI 2009 Phase II study of safety and efficacy of motesanib in patients with progressive or symptomatic, advanced or metastatic medullary thyroid cancer. *J Clin Oncol* **27**:3794-3801.
- 341.** Cohen EE, Rosen LS, Vokes EE, Kies MS, Forastiere AA, Worden FP, Kane MA, Sherman E, Kim S, Bycott P, Tortorici M, Shalinsky DR, Liau KF, Cohen RB 2008 Axitinib is an active treatment for all histologic subtypes of advanced thyroid cancer: results from a phase II study. *J Clin Oncol* **26**:4708-4713.
- 342.** de Groot JW, Zonnenberg BA, van Ufford-Mannesse PQ, de Vries MM, Links TP, Lips CJ, Voest EE 2007 A phase II trial of imatinib therapy for metastatic medullary thyroid carcinoma. *J Clin Endocrinol Metab* **92**:3466-3469.
- 343.** Frank-Raue K, Fabel M, Delorme S, Haberkorn U, Raue F 2007 Efficacy of imatinib mesylate in advanced medullary thyroid carcinoma. *Eur J Endocrinol* **157**:215-220.
- 344.** Kurzrock R, Sherman SI, Ball DW, Forastiere AA, Cohen RB, Mehra R, Pfister DG, Cohen EE, Janisch L, Nauling F, Hong DS, Ng CS, Ye L, Gagel RF, Frye J, Muller T, Ratain MJ, Salgia R 2011 Activity of XL184 (Cabozantinib), an oral tyrosine kinase inhibitor, in patients with medullary thyroid cancer. *J Clin Oncol* **29**:2660-2666.
- 345.** Lam ET, Ringel MD, Kloos RT, Prior TW, Knopp MV, Liang J, Sammet S, Hall NC, Wakely PE, Jr., Vasko VV, Saji M, Snyder PJ, Wei L, Arbogast D, Collamore M, Wright JJ, Moley JF, Villalona-Calero MA, Shah MH 2010 Phase II clinical trial of sorafenib in metastatic medullary thyroid cancer. *J Clin Oncol* **28**:2323-2330.
- 346.** Pennell NA, Daniels GH, Haddad RI, Ross DS, Evans T, Wirth LJ, Fidias PH, Temel JS, Gurubhagavatula S, Heist RS, Clark JR, Lynch TJ 2008 A phase II study of gefitinib in patients with advanced thyroid cancer. *Thyroid* **18**:317-323.

347. Wells SA, Jr., Gosnell JE, Gagel RF, Moley J, Pfister D, Sosa JA, Skinner M, Krebs A, Vasselli J, Schlumberger M 2010 Vandetanib for the treatment of patients with locally advanced or metastatic hereditary medullary thyroid cancer. *J Clin Oncol* **28**:767-772.
348. Robinson BG, Paz-Ares L, Krebs A, Vasselli J, Haddad R 2010 Vandetanib (100 mg) in patients with locally advanced or metastatic hereditary medullary thyroid cancer. *J Clin Endocrinol Metab* **95**:2664-2671.
349. Wells SA, Jr., Robinson BG, Gagel RF, Dralle H, Fagin JA, Santoro M, Baudin E, Elisei R, Jarzab B, Vasselli JR, Read J, Langmuir P, Ryan AJ, Schlumberger MJ 2012 Vandetanib in patients with locally advanced or metastatic medullary thyroid cancer: a randomized, double-blind phase III trial. *J Clin Oncol* **30**:134-141.
350. Elisei R, Schlumberger MJ, Muller SP, Schoffski P, Brose MS, Shah MH, Licitra L, Jarzab B, Medvedev V, Kreissl MC, Niederle B, Cohen EE, Wirth LJ, Ali H, Hessel C, Yaron Y, Ball D, Nelkin B, Sherman SI 2013 Cabozantinib in progressive medullary thyroid cancer. *J Clin Oncol* DOI: **10.1200/JCO.2012.48.4659**.
351. Sherman S I CE, Schoffski P, et al. 2013 Efficacy of cabozantinib (Cabo) in medullary thyroid cancer (MTC) patients with RAS or RET mutations: Results from a phase III study. *J Clin Oncol* **31**:6000.
352. Brassard M, Neraud B, Trabado S, Salenave S, Brailly-Tabard S, Borget I, Baudin E, Leboulleux S, Chanson P, Schlumberger M, Young J 2011 Endocrine effects of the tyrosine kinase inhibitor vandetanib in patients treated for thyroid cancer. *J Clin Endocrinol Metab* **96**:2741-2749.
353. Abdulrahman RM, Verloop H, Hoftijzer H, Verburg E, Hovens GC, Corssmit EP, Reiners C, Gelderblom H, Pereira AM, Kapiteijn E, Romijn JA, Visser TJ, Smit JW 2010 Sorafenib-induced hypothyroidism is associated with increased type 3 deiodination. *J Clin*

- Endocrinol Metab **95**:3758-3762.
- 354.** Pinto A 2014 Cabozantinib: a novel agent with a dual mechanism of action for castration-resistant prostate carcinoma. *Cancer Chemother Pharmacol* **73**:219-222.
- 355.** Cox TM, Fagan EA, Hillyard CJ, Allison DJ, Chadwick VS 1979 Role of calcitonin in diarrhoea associated with medullary carcinoma of the thyroid. *Gut* **20**:629-633.
- 356.** Rambaud JC, Jian R, Flourie B, Hautefeuille M, Salmeron M, Thuillier F, Ruskone A, Florent C, Chaoui F, Bernier JJ 1988 Pathophysiological study of diarrhoea in a patient with medullary thyroid carcinoma. Evidence against a secretory mechanism and for the role of shortened colonic transit time. *Gut* **29**:537-543.
- 357.** Mahler C, Verhelst J, de Longueville M, Harris A 1990 Long-term treatment of metastatic medullary thyroid carcinoma with the somatostatin analogue octreotide. *Clin Endocrinol (Oxf)* **33**:261-269.
- 358.** Vainas I, Koussis C, Pazaitou-Panayiotou K, Drimonitis A, Chrisoulidou A, Iakovou I, Boudina M, Kaprara A, Maladaki A 2004 Somatostatin receptor expression in vivo and response to somatostatin analog therapy with or without other antineoplastic treatments in advanced medullary thyroid carcinoma. *J Exp Clin Cancer Res* **23**:549-559.
- 359.** Lupoli G, Cascone E, Arlotta F, Vitale G, Celentano L, Salvatore M, Lombardi G 1996 Treatment of advanced medullary thyroid carcinoma with a combination of recombinant interferon alpha-2b and octreotide. *Cancer* **78**:1114-1118.
- 360.** Vitale G, Tagliaferri P, Caraglia M, Rampone E, Ciccarelli A, Bianco AR, Abbruzzese A, Lupoli G 2000 Slow release lanreotide in combination with interferon-alpha2b in the treatment of symptomatic advanced medullary thyroid carcinoma. *J Clin Endocrinol Metab* **85**:983-988.
- 361.** Ilias I, Torpy DJ, Pacak K, Mullen N, Wesley RA, Nieman LK 2005 Cushing's syndrome

- due to ectopic corticotropin secretion: twenty years' experience at the National Institutes of Health. *J Clin Endocrinol Metab* **90**:4955-4962.
- 362.** Wajchenberg BL, Mendonca BB, Liberman B, Pereira MA, Carneiro PC, Wakamatsu A, Kirschner MA 1994 Ectopic adrenocorticotrophic hormone syndrome. *Endocr Rev* **15**:752-787.
- 363.** Pozza C, Graziadio C, Giannetta E, Lenzi A, Isidori AM 2012 Management strategies for aggressive Cushing's Syndrome: from macroadenomas to ectopics. *J Oncol* **2012**:685213.
- 364.** Baudry C, Paepegaey AC, Groussin L 2013 Reversal of Cushing's syndrome by vandetanib in medullary thyroid carcinoma. *N Engl J Med* **369**:584-586.
- 365.** Fox E, Widemann BC, Chuk MK, Marcus L, Aikin A, Whitcomb PO, Merino MJ, Lodish M, Dombi E, Steinberg SM, Wells SA, Balis FM 2013 Vandetanib in children and adolescents with multiple endocrine neoplasia type 2B associated medullary thyroid carcinoma. *Clin Cancer Res* **19**:4239-4248.

Legends for Figures and Supplemental Information:

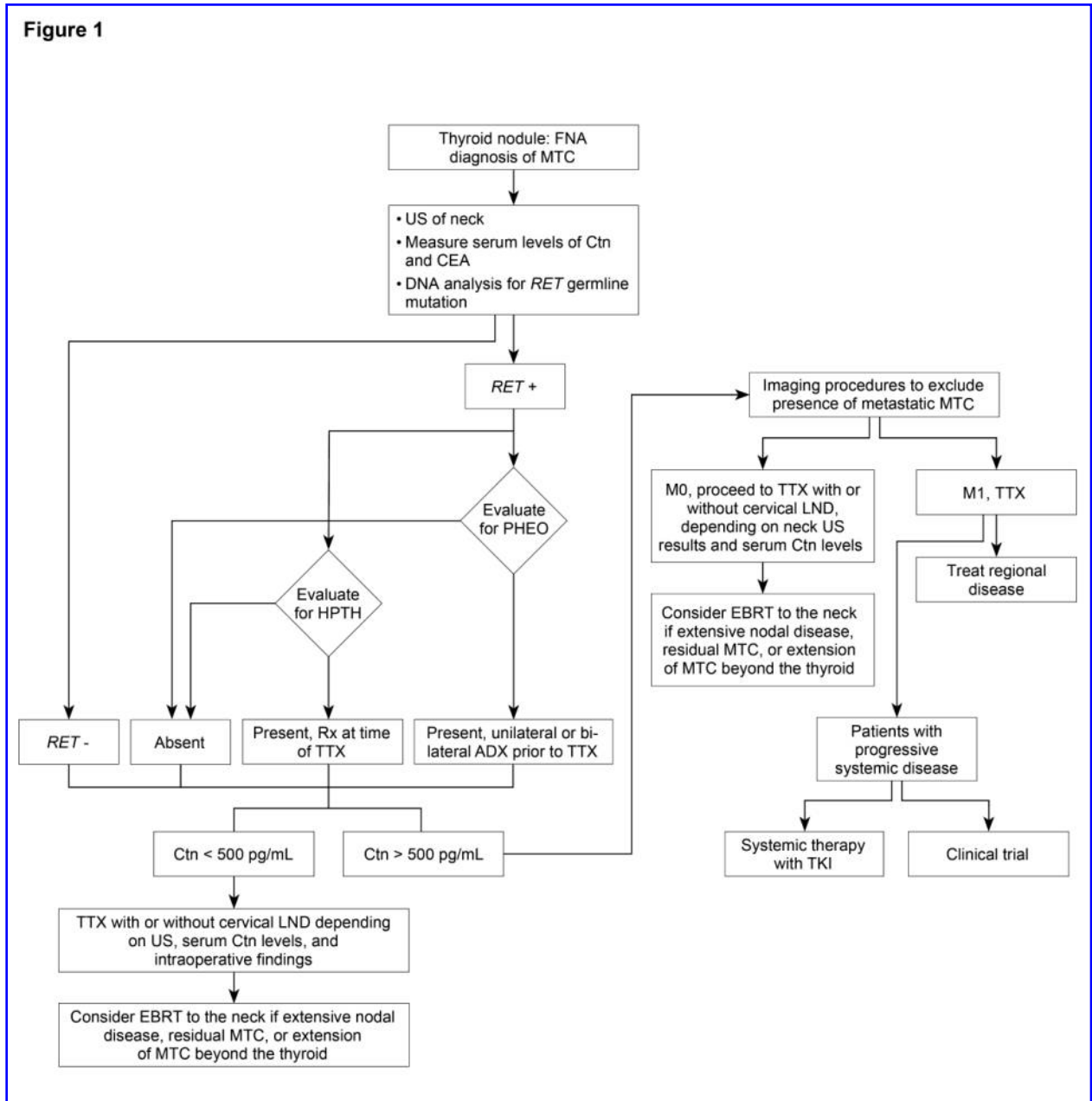

Figure 1: Management of patients with a thyroid nodule and histological diagnosis of medullary thyroid carcinoma

ADX=Adrenalectomy, Ctn=Calcitonin, CEA= carcinoembryonic antigen, EBRT=external beam radiotherapy, FNA=fine needle aspiration, HPTH=hyperparathyroidism, LND=lymph node dissection, M=metastatic MTC, MTC=medullary thyroid carcinoma, N=node, PHEO=pheochromocytoma, *RET*=*RE*arranged during *Transfection*, TKI=tyrosine kinase inhibitor, TTX=total thyroidectomy, and US=ultrasound



Figure 2: Management of patients with a *RET* germline mutation detected on genetic screening.

ATA=American Thyroid Association risk categories for aggressive medullary thyroid carcinoma (MTC) (HST=highest risk, H=high risk, MOD=moderate), Ctn=Calcitonin, CEA=carcinoembryonic antigen, HPTH=hyperparathyroidism, PHEO=pheochromocytoma, *RET*=*RE*arranged during *Trans*fection, TTX=total thyroidectomy, US=ultrasound



coupling times

Figure 3: Management of patients following thyroidectomy for persistent or recurrent medullary thyroid carcinoma

Ctn=Calcitonin, CEA= carcinoembryonic antigen, EBRT=external beam radiotherapy, MTC=medullary thyroid carcinoma, TFTs=thyroid function tests, TSH=thyroid stimulating hormone, TKI=tyrosine kinase inhibitor, TTX=total thyroidectomy, and US=ultrasound

Supplemental Information: Modified from Wells, et.al. Multiple Endocrine Neoplasia Type 2 and Familial Medullary Thyroid Carcinoma: An Update, *Journal of Endocrinology and Metabolism* 2013; 98: 3149-64 (Supplemental Information), with permission of the Endocrine Society.

**Table 1: Organization of Revised American Thyroid Association Guidelines for the Management of Medullary Thyroid Carcinoma**

Location (page)	Section	Subsection	R number
A. (6)		<b>Background</b>	
B. (6-9)		<b>Etiology of sporadic and hereditary MTC</b>	1
C. (9)		<b>Clinical characteristics and relationship between genotype and phenotype in patients with sporadic MTC and patients with hereditary MTC</b>	
C. (9,10)		C-1: Sporadic MTC	
C. (10-12)		C-2: Hereditary MTC	2
C. (12)		C-2-1: MEN2A	
C. (12,13)		C-2-1-1: Classical MEN2A	
C. (13,14)		C-2-1-2: MEN 2A and CLA	
C. (14,15)		C-2-1-3: MEN2A and HD	
C. (15)		C-2-1-4: FMTC	
C. (15-17)		C-2-2: MEN2B	
D. (17-19)		<b>Direct DNA analysis to detect mutations in the <i>RET</i> protooncogene</b>	3-5
D. (19-21)		D-1: Direct DNA analysis to detect <i>RET</i> germline mutations in patients with apparent sporadic MTC	6-9
E. (21)		<b>Ethical considerations for genetic screening</b>	
E. (21-23)		E-1: Adults	10
E. (23,24)		E-2: The Pediatric Population	11
E. (24-26)		E-3: Reproductive options in <i>RET</i> mutation carriers	
E. (26,27)		E-4: Ethical considerations for preconception and prenatal counseling	12
F. (27)		<b>Secretory products of MTC</b>	

F. (28-30)	F-1: Calcitonin	13,14
F. (30-32)	F-2: Carcinoembryonic antigen	15
G. (32-35)	<b>Morphological examination of an excisional biopsy or the thyroidectomy Specimen</b>	16-18
H. (35)	<b>The diagnosis of MTC in patients presenting with a thyroid nodule</b>	
H. (35-37)	H-1: Fine-needle aspiration biopsy	19
H. (37-39)	H-2: Measurement of the serum Ctn level	20
I. (39)	<b>Management of patients with a thyroid nodule and histological documentation of MTC</b>	
I. (39-41)	I-1: Preoperative imaging studies	21-23
I. (41-45)	I-2: The initial surgical treatment of patients with MTC	24-26
J. (45,46)	<b>Results of thyroidectomy in patients with MTC</b>	
K. (46,47)	<b>Management of patients with locally advanced or metastatic MTC</b>	27
L. (47-49)	<b>Management of patients following an incomplete thyroidectomy and lymph node dissection</b>	28,29
M. (49,50)	<b>Management of normal parathyroid glands resected or devascularized during surgery</b>	30
N. (50,51)	<b>Hormone replacement following thyroidectomy</b>	31,32
O. (51-54)	<b>Prophylactic thyroidectomy in children with hereditary MTC</b>	
O. (54-56)	O-1: Prophylactic thyroidectomy for children with MEN2A	
O. (56-59)	O-2: Prophylactic thyroidectomy for children with MEN2B	33-36
P. (59-62)	<b>Management of PHEO in patients with MEN2A and MEN2B</b>	37-41
Q. (63-65)	<b>Management of HPTH in patients with MEN2A</b>	42-44
R. (65-70)	<b>Evaluation of patients following thyroidectomy</b>	45-48
R. (70-72)	R-1: Measurement of doubling times of serum Ctn and CEA to determine rate of progression of MTC	49
S. (72)	<b>Treatment of patients with regional metastatic MTC</b>	
S (72,73)	S-1: Neck exploration	50
S. (73)	S-2: Role of postoperative radioiodine ablation	51
S. (74-76)	S-3: Adjunctive external beam radiation therapy to the neck	52

T. (76,77)	<b>Evaluation of patients with distant metastases</b>	
T. (77,78)	T-1: Role of open or laparoscopic evaluation of the liver and selective venous catheterization in the search for metastatic MTC	53, 54
U. (78)	<b>Diagnosis and treatment of patients with clinically evident metastases</b>	
U. (78,79)	U-1: Brain metastases	55
U. (79,80)	U-2: Bone metastases	56-58
U. (80,81)	U-3: Lung and mediastinal metastases	59
U. (81,82)	U-4: Hepatic metastases	60
U. (82)	U-5: Cutaneous metastases	61
U. (83)	U-6: Palliation of patients with advanced MTC	62
V. (83-85)	<b>Systemic Therapy</b>	63,64
V. (85)	V-1: The basis for targeted therapy with tyrosine kinase inhibitors	
V. (85-87)	V-1-1: Clinical trials of vandetanib in patients with advanced MTC	
V. (87-89)	V-1-2: Clinical trials of cabozantinib in patients with advanced MTC	65
W. (89)	<b>Treatment of patients with hormonally active metastases</b>	
W. (89,90)	W-1: Diarrhea	66
W. (90,91)	W-2: Cushing's syndrome	67

TABLE 2. DEFINITIONS USED FOR MEDULLARY THYROID CANCER MANAGEMENT GUIDELINES

ACTH	Adrenocorticotrophic hormone		
AJCC	American Joint Committee on Cancer	ATA	American Thyroid Association
CCH	C-Cell hyperplasia		
CEA	Carcinoembryonic antigen		
CLA	Cutaneous lichen amyloidosis		
CRH	Corticotropin-releasing hormone		
Ctn	Calcitonin		
CTS	Computed tomography scanning	EBRT	External beam radiation therapy
FDA	the U.S. Food and Drug Administration	FDG-PET	2-[Fluorine-18]fluoro-2-deoxy-D-glucose-positron emission tomography
		F-DOPA	<sup>18</sup> F-dihydroxyphenylalanine
FMTC	Familial medullary thyroid cancer	FNA	Fine-needle aspiration
Gy	Gray		
HD	Hirschsprung's disease		
	HIPAA	Health Insurance Portability and Accountability Act	
HPTH	Hyperparathyroidism		
HR	Hazard ratio		
ICMA	Immunochemiluminometric assay	IMRT	Intensity-modulated radiation therapy
		MV	Megavolts
MEN	Multiple endocrine neoplasia		
MRI	Magnetic resonance imaging		
MTC	Medullary thyroid carcinoma		
NCT	National clinical trial		
OMIM	Online Mendelian Inheritance in Man	PCR	Polymerase chain reaction
PEG	Percutaneous gastrostomy		
PFS	Progression free survival		
PGD	Preimplantation genetic diagnosis		
PHEO	Pheochromocytoma		
PTC	Papillary thyroid carcinoma		
PTH	Parathyroid hormone		
RAI	Radioactive iodine		
RECIST		Response evaluation criteria in solid tumors	
		Risk evaluation and mitigation strategies	
		<i>RET</i>	
		<i>RE</i> arranged during <i>Transfection</i>	
		protooncogene	
SEER	Surveillance epidemiology and end results	TKI	Tyrosine kinase inhibitor
TNM	Tumor, node, metastases		
US	Ultrasound		

---

<sup>a</sup>May include intensity-modulated radiation therapy

Table 3. Strength of Recommendations Based on Available Evidence

Rating	Definition
A	<b>Strongly recommends.</b> The recommendation is based on good evidence that the service or intervention can improve important health outcomes. Evidence includes consistent results from well-designed, well-conducted studies in representative populations that directly assess effects on health outcomes.
B	<b>Recommends.</b> The recommendation is based on fair evidence that the service or intervention can improve important health outcomes. The evidence is sufficient to determine effects on health outcomes, but the strength of the evidence is limited by the number, quality, or consistency of the individual studies; generalizability to routine practice; or indirect nature of the evidence on health outcomes.
C	<b>Recommends.</b> The recommendation is based on expert opinion.
D	<b>Recommends against.</b> The recommendation is based on expert opinion.
E	<b>Recommends against.</b> The recommendation is based on fair evidence that the service or intervention does not improve important health outcomes or that harms outweigh benefits.
F	<b>Strongly recommends against.</b> The recommendation is based on good evidence that the service or intervention does not improve important health outcomes or that harms outweigh benefits.
I	<b>Recommends neither for nor against.</b> The panel concludes that the evidence is insufficient to recommend for or against providing the service or intervention because evidence is lacking that the service or intervention improves important health outcomes, the evidence is of poor quality, or the evidence is conflicting. As a result, the balance of benefits and harms cannot be determined.

Adapted from the U.S. Preventive Services Task Force, Agency for Healthcare Research and Quality



**Table 4. Relationship of Common *RET* Mutations to Risk of Aggressive MTC in MEN2A and MEN2B, and to the Incidence of PHEO, HPTH, CLA and HD in MEN2A**

<i>RET</i> Mutation	Exon	MTC risk level <sup>a</sup>	Incidence of PHEO <sup>b</sup>	Incidence of HPTH <sup>b</sup>	CLA <sup>c</sup>	HD <sup>c</sup>
G533C	8	MOD	+	-	N	N
C609F/G/R/S/Y	10	MOD	+/++	+	N	Y
C611F/G/S/Y/W	10	MOD	+/++	+	N	Y
D631Y	11	MOD	+++	-	N	N
C620F/R/S	10	MOD	+/++	+	N	Y
K666E	11	MOD	+	-	N	N
C634F/G/R/S/W/Y	11	H	+++	++	Y	N
E768D	13	MOD	-	-	N	N
L790F	13	MOD	+	-	N	N
V804L	14	MOD	+	+	N	N
V804M	14	MOD	+	+	Y	N
A883F	15	H	+++	-	N	N
S891A	15	MOD	+	+	N	N
R912P	16	MOD	-	-	N	N
M918T	16	HST	+++	-	N	N

<sup>a</sup>Risk of aggressive MTC: MOD=Moderate, H=High, HST= Highest MTC=medullary thyroid carcinoma, PHEO=pheochromocytoma, HPTH=hyperparathyroidism, CLA=cutaneous lichen amyloidosis, HD=Hirschsprung's Disease,

<sup>b</sup>Incidence of PHEO and HPTH, <sup>c</sup>Y=positive occurrence, N=negative occurrence: += ~10%, ++ = ~20-30%, +++ = ~50%.

The references for each of the *RET* mutations can be found in the Supplemental Information, where all reported *RET* mutations in MTC are listed.

Table 5. American Joint Committee on Cancer TNM Classification (Thyroid Cancer)

**Primary tumor (T)**

Note: All categories may be subdivided: (s) solitary tumor and (m) multifocal tumor (the largest

T0	No evidence of primary tumor
T1	Tumor 2 cm or less in greatest dimension, limited to the thyroid
T1a	Tumor 1 cm or less, limited to the thyroid
T1b	Tumor more than 1 cm, but not more than 2 cm, in greatest dimension, limited to the thyroid
T2	Tumor more than 2 cm, but not more than 4 cm, in greatest dimension, limited to the thyroid
T3	Tumor more than 4 cm in greatest dimension limited to the thyroid, or any tumor with minimal extrathyroid extension (e.g., extension to sternothyroid muscle or perithyroid soft tissues)
T4a	Moderately advanced disease Tumor of any size extending beyond the thyroid capsule to invade subcutaneous soft tissues, larynx, trachea, esophagus, or recurrent laryngeal nerve
T4b	Very advanced disease Tumor invades prevertebral fascia or encases carotid artery or mediastinal vessels

**Regional Lymph Nodes (N)**

Regional lymph nodes are the central compartment, lateral cervical, and upper mediastinal lymph

NX	Regional lymph nodes cannot be assessed
N0	No regional lymph node metastasis
N1	Regional lymph node metastasis
N1a	Metastasis to Level VI (pretracheal, paratracheal, and prelaryngeal/Delphian lymph nodes)
N1b	Metastasis to unilateral, bilateral, or contralateral cervical (Levels I, II, III, IV, or V) or retropharyngeal or superior mediastinal lymph nodes (Level VII)

**Distant metastases (M)**

M0	No distant metastasis
M1	Distant metastasis

**ANATOMIC STAGE/PROGNOSTIC GROUPS**

Stage I T1, N0, M0

Stage II T2,  
N0,  
M0  
T3,

		N0, M0
Stage III	T1, N1a, M0 T2, N1a, M0 T3, N1a, M0	
Stage IVA	T4a, N0, M0	

T4a, N1a, M0 T1, N1b,  
M0 T2, N1b,  
M0 T3, N1b,  
M0 T4a, N1b,  
M0 T4b, Any N,  
M0

Stage IVB

Stage IVC

Any T, Any N, M1

Modified from the 7<sup>th</sup> Edition of the American Joint Committee on Cancer Staging Manual, with permission of Springer-Verlag New York, Inc., 175 Fifth Avenue, New York, NY 10010, USA

**Supplemental Information*****RET* Germline Mutations****Classical MEN2A**

**Families or single patients with germline *RET* mutations, MTC, and either pheochromocytomas, or hyperparathyroidism, or both. Includes families or patients with *RET* codon mutations, or chromosomal alterations activating *RET*, including: deletions, insertions, duplications, multiple mutations, and homozygous mutations.**

**Codon Mutations:**

**Exon 5:** ( $V292M^1$ ), **Exon 8:** ( $G533C^{2-7}$ ), **Exon 10:** ( $C609F^{8,9}/G^{10}/R^{9,11}/S^{12-16}/W^{17}Y^{9,18-22}$ ,  $C611R^{23}/S^{24}/W^{25}/Y^{19,26,27}$ ,  $C618F^{23,28,29}/G^{23,30}/R^{25,29,31-33}/S^{29,34-39}/W^{23}K/Y^{23}$ , and  $C620F^{23}/G^{40}/R^{23,31}/S^{39-42}/W^{22}/Y^{43}$ ), **Exon 11:** ( $C630R^{44,45}Y^{46}$ ,  $D631Y^{47-50}$ ,  $C634F^{23,29,30,51,52}/G^{23,30,52-55}/R^{29,43,52,54-59}/S^{57}/W^{51,52,55,59,60}/Y^{51,52,54,55,57,59,61}$ ,  $S649L^{62-64}$ , and  $K666E^{65,66}$ ), **Exon 13:** ( $L790F^{67}$  and  $Y791F^{68-70}$ ), **Exon 14:** ( $V804L^{71-73}$  and  $V804M^{74-82}$ ), and **Exon 15:** ( $S891A^{83,84}$ )

**Deletions/insertions:**

**Exon 11:** ( $D631del$ ) of a 3 base pair (bp) segment, GAC; aspartic acid<sup>85</sup>), **Exon 11/Exons 4-16:** ( $C634R$ /and a large intragenic deletion of the normal allele; a somatic mutation which occurred only in a metastasis.<sup>86</sup>)

**Duplications:**

**Exon 11:** (in frame duplication of 9 bp, The codons 634,635, and 636 were repeated before the normal sequence was continued, resulting in an extra cysteine residue.<sup>87</sup>), **Exon 11:** (heterozygous mutation in exon 11 of the *RET* proto-oncogene representing a duplication of 12 bp. After the first base of codon 635 the previous 12 bp are repeated, resulting in the insertion of four amino acids between codon 634 (Cys) and 635 (Arg). This results in a new histidine codon (CAC) at the 5' breakpoint and creates an additional cysteine at the 3' end of the insertion. The codons for glutamine and leucine in the middle of the duplicated part are conserved.<sup>88</sup>)

**Double mutations:**

**Exon 10/Exon 13:** ( $C620F/Y791F^{89}$ ), **Exon 11/Exon 11:** ( $C634S/A641S^{90}$ ), **Exon 11/Exon 11:** ( $C634R/V648I^{91}$ ), **Exon11/Exon11:** ( $C634W/R635G^{61}$ ), **Exon 11/Exon 11:** ( $C634R/A640G^{92}$ ), **Exon 11/Exon 13:** ( $C634Y/Y791F^{93}$ ), **Exon 11/Exon 11:** ( $C634W/S649L^{62}$ )

**Combined germline and somatic *RET* mutations:**

**Exon 11/Exon 16:** ( $C634S/M918T^{94}$ ), **Exon 11/Exon 16:** ( $C634R/M918T^{94}$ )

**Triple mutations:**

**Exon 11 /Exon 14/Exon 14:** ( $D631Y/S819I/E843D^{95}$ ), and **Exon 11/Exon 11/Exon 11:**

(C634R/A640G/M700L<sup>96</sup>)

**Quadruple mutation:**

**Exon 2/Exon 5/Exon11/Exon18:**(R67H/V292M/C634Y/R982C<sup>97</sup>)

**Homozygous mutation: Exon 14:** (V804L<sup>73</sup>)

**MEN2A with Hirschsprung's Disease**

**Exon 10:** (C609G<sup>10,17,22</sup>/611S<sup>24</sup>/C618/R<sup>31</sup>/S<sup>39</sup>, and C620/R<sup>31</sup>/S<sup>39</sup> /W<sup>22</sup>)

**MEN2A with Cutaneous Lichen Amyloidosis**

**Exon 11:** (C634/G<sup>53</sup>/R<sup>98</sup>/W<sup>99</sup>/Y<sup>100,101</sup>) and **Exon 14:** (V804M<sup>102</sup>)

**FMTC**

**1: Families that meet the original strict criteria defining the syndrome.**<sup>103</sup>

**Codon Mutations:**

**Exon 10:** (C611F<sup>55,104,105</sup>), **Exon 13:** (E768D<sup>106-110</sup>), and **Exon 16** (R912P<sup>111</sup>)

**2: Small families (of at least 2 generations, with at least 2 but less than 10 RET gene carriers) with MTC but without pheochromocytoma or hyperparathyroidism.**

**Codon Mutations:**

**Exon 5:** (G321R<sup>112</sup>), **Exon 8:** (C515S<sup>113</sup>), **Exon 10:** (K603Q<sup>114</sup>, Y606C<sup>65,115</sup>, and C611G<sup>116</sup>), **Exon 11:** (K666M<sup>117</sup>, **Exon 13:** (R770Q<sup>118</sup>, Q781R<sup>119</sup>, Y791N<sup>118</sup>, N777S<sup>120</sup>), and **Exon 15:** L881V<sup>118</sup>, R886W<sup>27</sup>, and S904F<sup>121</sup>)

**Duplications, insertions, and deletions:**

**Exon 8:** (after codon 531 the previous 9-bp sequence [AGGAGTGTG] is repeated, and then the normal sequence is continued, resulting in addition of a new cysteine codon.<sup>122</sup>, **Exon 11:** (R635-T636 insertion of E, L, C, and R amino acids and missense T636P<sup>65</sup>), **Exon 11/Exons 4-16:** (C634R/and a large intragenic deletion of the normal allele, leading to LOH, the latter a somatic mutation which occurred only in metastases<sup>86</sup>, and K666/N<sup>123</sup>, also (delGinsTTCT) leading to an Asn to Lys change [K666N] and to a serine insertion at codon 667<sup>124</sup>)

**Double mutations:**

**Exon 14/Exon14:** (V804M/R844L<sup>125</sup>), **Exon13/Exon14:** (V778I/V804M<sup>126</sup>), **Exon 14/Exon16:** (V804L/M918T<sup>127</sup>) **Exon 11/Exon 14:** (S649L/V804L<sup>62</sup>)

**Combined germline and M918T somatic mutations:**

**Exon 10/Exon 16:** (C618R/M918T<sup>94</sup>), **Exon 10/Exon 16:** (R620R/M918T<sup>94</sup>), Exon 14/Exon 16: (V804L/M918T)<sup>127</sup>

**Triple mutations:****Exon 2/Exon 5/Exon16:** (R67H/V292M/R982C<sup>97</sup>)**Homozygous mutations: Exon 14:** (V804M<sup>128</sup>) and **Exon 14:** (A833T<sup>129</sup>)**3: Single individuals or small families with 2 or less members with MTC in a single generation with no evidence of pheochromocytoma or hyperparathyroidism.****Codon Mutations: Exon 8:**(A510V<sup>123</sup>, E511K<sup>123</sup>, C531R<sup>123</sup>), **Exon 10:** (R600Q<sup>130</sup>, C620G<sup>40</sup>, and C620W<sup>131</sup>), **Exon 11:** (C630F/R/S/Y<sup>40,132,133</sup>, E632K<sup>134</sup>), **Exon 13:** (V778I<sup>135</sup>), and **Exon 14:** (E819K<sup>9</sup>, R833C<sup>136</sup>, R844Q<sup>9</sup>, M848T<sup>121</sup>), and **Exon 15:** (S904F<sup>121</sup>)**MEN2B****Includes families with the typical phenotype who have either *RET* germline mutations or double mutations:****Codon Mutations:****Exon 15:** (A883F<sup>137,138</sup>), and **Exon 16:** (M918T<sup>139-141</sup>)**Double mutations:****Exon 14/Exon14:** (V804M/Y806C<sup>142,143</sup>), **Exon 14/Exon 14:** (V804M/E805K<sup>144</sup>), **Exon 14/Exon 15:** (V804M/S904C<sup>145</sup>), **Exon 13/Exon 14:** (V804M/Q781R<sup>146</sup>), **Exon 13/Exon 16:** (Y791F/M918T<sup>57,89</sup>), and **Exon 16/Exon16:** (M918T/S922Y<sup>147</sup>)

*(Listed are the reported RET mutations associated with the MEN2 syndromes. Not all of these mutations have been evaluated for transforming activity and some of the mutations reported in single individuals or very small families may be variants of unknown significance. Also, included in this table are two controversial RET mutations: S649L and L790F. Some investigators consider these as true RET mutations with very low penetrance, while others consider them polymorphisms.)*

1. Castellone MD, Verrienti A, Magendra Rao D, et al. A novel de novo germ-line V292M mutation in the extracellular region of RET in a patient with pheochromocytoma and medullary thyroid carcinoma: functional characterization. *Clinical endocrinology* 2010;73:529-34.
2. Da Silva AM, Maciel RM, Da Silva MR, Toledo SR, De Carvalho MB, Cerutti JM. A novel germ-line point mutation in RET exon 8 (Gly(533)Cys) in a large kindred with familial medullary thyroid carcinoma. *The Journal of clinical endocrinology and metabolism* 2003;88:5438-43.
3. Kaldrymides P, Mytakidis N, Anagnostopoulos T, et al. A rare RET gene exon 8 mutation is found in two Greek kindreds with familial medullary thyroid carcinoma: implications for screening. *Clinical endocrinology* 2006;64:561-6.



4. Bethanis S, Koutsodontis G, Palouka T, et al. A newly detected mutation of the RET protooncogene in exon 8 as a cause of multiple endocrine neoplasia type 2A. *Hormones (Athens)* 2007;6:152-6.
5. Peppas M, Boutati E, Kamakari S, et al. Multiple endocrine neoplasia type 2A in two families with the familial medullary thyroid carcinoma associated G533C mutation of the RET proto-oncogene. *European journal of endocrinology / European Federation of Endocrine Societies* 2008;159:767-71.
6. Oliveira MN, Hemerly JP, Bastos AU, et al. The RET p.G533C mutation confers predisposition to multiple endocrine neoplasia type 2A in a Brazilian kindred and is able to induce a malignant phenotype in vitro and in vivo. *Thyroid : official journal of the American Thyroid Association* 2011;21:975-85.
7. Castro MR, Thomas BC, Richards ML, Zhang J, Morris JC. Multiple Endocrine Neoplasia Type 2A Due to an Exon 8 (G533C) Mutation in a Large North American Kindred. *Thyroid : official journal of the American Thyroid Association* 2013.
8. Oriola J, Biarnes J, Hernandez C, Simo R. Clinical spectrum of MEN2A in a large family caused by the infrequent RET mutation Cys609Phe. *Clinical genetics* 2012.
9. Paszko Z, Sromek M, Czetwertynska M, et al. The occurrence and the type of germline mutations in the RET gene in patients with medullary thyroid carcinoma and their unaffected kindred's from Central Poland. *Cancer investigation* 2007;25:742-9.
10. Fitze G, Schreiber M, Hohenberger W, Hummer HP, Roesner D, Schackert HK. Interaction of RET proto-oncogene codon 609 germline mutations with RET haplotypes characterized by c.135G>A alleles modifying MEN 2A or HSCR phenotypes. *American journal of medical genetics Part A* 2004;129A:323-5.
11. Koch CA, Brouwers FM, Vortmeyer AO, et al. Somatic VHL gene alterations in MEN2-associated medullary thyroid carcinoma. *BMC cancer* 2006;6:131.
12. Igaz P, Patocs A, Racz K, Klein I, Varadi A, Esik O. Occurrence of pheochromocytoma in a MEN2A family with codon 609 mutation of the RET proto-oncogene. *The Journal of clinical endocrinology and metabolism* 2002;87:2994.
13. Kinlaw WB, Scott SM, Maue RA, et al. Multiple endocrine neoplasia 2A due to a unique C609S RET mutation presents with pheochromocytoma and reduced penetrance of medullary thyroid carcinoma. *Clinical endocrinology* 2005;63:676-82.
14. Klein I, Esik O, Homolya V, Szeri F, Varadi A. Molecular genetic diagnostic program of multiple endocrine neoplasia type 2A and familial medullary thyroid carcinoma syndromes in Hungary. *The Journal of endocrinology* 2001;170:661-6.
15. Patocs A, Karadi E, Toth M, et al. Clinical and biochemical features of sporadic and hereditary pheochromocytomas: an analysis of 41 cases investigated in a single endocrine centre. *Eur J Cancer Prev* 2004;13:403-9.
16. Mian C, Barollo S, Zamboni L, et al. Characterization of the largest kindred with MEN2A due to a Cys609Ser RET mutation. *Familial cancer* 2009;8:379-82.
17. Amiel J, Sproat-Emison E, Garcia-Barcelo M, et al. Hirschsprung disease, associated syndromes and genetics: a review. *Journal of medical genetics* 2008;45:1-14.
18. Calva D, O'Dorisio TM, Sue O'Dorisio M, et al. When is prophylactic thyroidectomy indicated for patients with the RET codon 609 mutation? *Annals of surgical oncology* 2009;16:2237-44.



34. Lindskog S, Nilsson O, Jansson S, et al. Phenotypic expression of a family with multiple endocrine neoplasia type 2A due to a RET mutation at codon 618. *The British journal of surgery* 2004;91:713-8.
35. Takami H, Thosen T, Shirahama S, Ogura K, Hikiji K. Does the syndrome of familial medullary thyroid carcinoma describe a distinct clinical entity? *Eur J Cancer* 1998;34:1639-40.
36. Morita H, Daidoh H, Nagata K, et al. A family of multiple endocrine neoplasia type 2A: genetic analysis and clinical features. *Endocrine journal* 1996;43:25-30.
37. Moers AM, Landsvater RM, Schaap C, et al. Familial medullary thyroid carcinoma: not a distinct entity? Genotype-phenotype correlation in a large family. *The American journal of medicine* 1996;101:635-41.
38. Heinlen JE, Bueth DD, Culkin DJ, Slobodov G. Multiple endocrine neoplasia 2a presenting with pheochromocytoma and pituitary macroadenoma. *ISRN oncology* 2011;2011:732452.
39. Borst MJ, VanCamp JM, Peacock ML, Decker RA. Mutational analysis of multiple endocrine neoplasia type 2A associated with Hirschsprung's disease. *Surgery* 1995;117:386-91.
40. Kitamura Y, Goodfellow PJ, Shimizu K, et al. Novel germline RET proto-oncogene mutations associated with medullary thyroid carcinoma (MTC): mutation analysis in Japanese patients with MTC. *Oncogene* 1997;14:3103-6.
41. Blaugrund JE, Johns MM, Jr., Eby YJ, et al. RET proto-oncogene mutations in inherited and sporadic medullary thyroid cancer. *Human molecular genetics* 1994;3:1895-7.
42. Sasaki Y, Shimotake T, Go S, Iwai N. Total thyroidectomy for hereditary medullary thyroid carcinoma 12 years after correction of Hirschsprung's disease. *The European journal of surgery = Acta chirurgica* 2001;167:467-9.
43. Karga HJ, Karayianni MK, Linos DA, Tseleni SC, Karaiskos KD, Papapetrou PD. Germ line mutation analysis in families with multiple endocrine neoplasia type 2A or familial medullary thyroid carcinoma. *European journal of endocrinology / European Federation of Endocrine Societies* 1998;139:410-5.
44. Dourisboure RJ, Belli S, Domenichini E, Podesta EJ, Eng C, Solano AR. Penetrance and clinical manifestations of non-hotspot germline RET mutation, C630R, in a family with medullary thyroid carcinoma. *Thyroid : official journal of the American Thyroid Association* 2005;15:668-71.
45. Machens A, Schneyer U, Holzhausen HJ, Raue F, Dralle H. Emergence of medullary thyroid carcinoma in a family with the Cys630Arg RET germline mutation. *Surgery* 2004;136:1083-7.
46. Yonekawa H, Sugitani I, Fujimoto Y, Arai M, Yamamoto N. A family of multiple endocrine neoplasia type 2A (MEN 2A) with Cys630Tyr RET germline mutation: report of a case. *Endocrine journal* 2007;54:531-5.
47. Beldjord C, Desclaux-Arramond F, Raffin-Sanson M, et al. The RET protooncogene in sporadic pheochromocytomas: frequent MEN 2-like mutations and new molecular defects. *The Journal of clinical endocrinology and metabolism* 1995;80:2063-8.

48. Bae SJ, Kim DJ, Kim JY, et al. A rare extracellular D631Y germline mutation of the RET proto-oncogene in two Korean families with multiple endocrine neoplasia 2A. *Thyroid : official journal of the American Thyroid Association* 2006;16:609-14.
49. Elston MS, Meyer-Rochow GY, Holdaway I, Conaglen JV. Patients with RET D631Y mutations most commonly present with pheochromocytoma and not medullary thyroid carcinoma. *Hormone and metabolic research = Hormon- und Stoffwechselforschung = Hormones et métabolisme* 2012;44:339-42.
50. Asai N, Iwashita T, Murakami H, et al. Mechanism of Ret activation by a mutation at aspartic acid 631 identified in sporadic pheochromocytoma. *Biochemical and biophysical research communications* 1999;255:587-90.
51. Sanso GE, Domene HM, Garcia R, et al. Very early detection of RET proto-oncogene mutation is crucial for preventive thyroidectomy in multiple endocrine neoplasia type 2 children: presence of C-cell malignant disease in asymptomatic carriers. *Cancer* 2002;94:323-30.
52. Schuffenecker I, Virally-Monod M, Brohet R, et al. Risk and penetrance of primary hyperparathyroidism in multiple endocrine neoplasia type 2A families with mutations at codon 634 of the RET proto-oncogene. *Groupe D'étude des Tumeurs a Calcitonine. The Journal of clinical endocrinology and metabolism* 1998;83:487-91.
53. Seri M, Celli I, Betsos N, Claudiani F, Camera G, Romeo G. A Cys634Gly substitution of the RET proto-oncogene in a family with recurrence of multiple endocrine neoplasia type 2A and cutaneous lichen amyloidosis. *Clinical genetics* 1997;51:86-90.
54. Eng C, Clayton D, Schuffenecker I, et al. The relationship between specific RET proto-oncogene mutations and disease phenotype in multiple endocrine neoplasia type 2. *International RET mutation consortium analysis. JAMA : the journal of the American Medical Association* 1996;276:1575-9.
55. Sanchez B, Robledo M, Biarnes J, et al. High prevalence of the C634Y mutation in the RET proto-oncogene in MEN 2A families in Spain. *Journal of medical genetics* 1999;36:68-70.
56. Gardner E, Mulligan LM, Eng C, et al. Haplotype analysis of MEN 2 mutations. *Human molecular genetics* 1994;3:1771-4.
57. Jindrichova S, Vcelak J, Vlcek P, Neradilova M, Nemecek J, Bendlova B. Screening of six risk exons of the RET proto-oncogene in families with medullary thyroid carcinoma in the Czech Republic. *The Journal of endocrinology* 2004;183:257-65.
58. Lips CJ, Landsvater RM, Hoppener JW, et al. From medical history and biochemical tests to presymptomatic treatment in a large MEN 2A family. *Journal of internal medicine* 1995;238:347-56.
59. Pinales MK, Graf H, Gross JL, Maia AL. RET codon 634 mutations in multiple endocrine neoplasia type 2: variable clinical features and clinical outcome. *The Journal of clinical endocrinology and metabolism* 2003;88:2644-9.
60. Milos IN, Frank-Raue K, Wohllk N, et al. Age-related neoplastic risk profiles and penetrance estimations in multiple endocrine neoplasia type 2A caused by germ line RET Cys634Trp (TGC>TGG) mutation. *Endocrine-related cancer* 2008;15:1035-41.
61. Lips CJ, Landsvater RM, Hoppener JW, et al. Clinical screening as compared with DNA analysis in families with multiple endocrine neoplasia type 2A. *The New England journal of medicine* 1994;331:828-35.

62. Colombo-Benkmann M, Li Z, Riemann B, et al. Characterization of the RET protooncogene transmembrane domain mutation S649L associated with nonaggressive medullary thyroid carcinoma. *European journal of endocrinology / European Federation of Endocrine Societies* 2008;158:811-6.
63. Wiench M, Wygoda Z, Gubala E, et al. Estimation of risk of inherited medullary thyroid carcinoma in apparent sporadic patients. *Journal of clinical oncology : official journal of the American Society of Clinical Oncology* 2001;19:1374-80.
64. Vierhapper H, Bieglmayer C, Heinze G, Baumgartner-Parzer S. Frequency of RET proto-oncogene mutations in patients with normal and with moderately elevated pentagastrin-stimulated serum concentrations of calcitonin. *Thyroid : official journal of the American Thyroid Association* 2004;14:580-3.
65. Ahmed SA, Snow-Bailey K, Highsmith WE, Sun W, Fenwick RG, Mao R. Nine novel germline gene variants in the RET proto-oncogene identified in twelve unrelated cases. *The Journal of molecular diagnostics : JMD* 2005;7:283-8.
66. Borrello MG, Aiello A, Peissel B, et al. Functional characterization of the MTC-associated germline RET-K666E mutation: evidence of oncogenic potential enhanced by the G691S polymorphism. *Endocrine-related cancer* 2011;18:519-27.
67. Berndt I, Reuter M, Saller B, et al. A new hot spot for mutations in the ret protooncogene causing familial medullary thyroid carcinoma and multiple endocrine neoplasia type 2A. *The Journal of clinical endocrinology and metabolism* 1998;83:770-4.
68. Gimm O, Niederle BE, Weber T, et al. RET proto-oncogene mutations affecting codon 790/791: A mild form of multiple endocrine neoplasia type 2A syndrome? *Surgery* 2002;132:952-9; discussion 9.
69. Frank-Raue K, Machens A, Scheuba C, Niederle B, Dralle H, Raue F. Difference in development of medullary thyroid carcinoma among carriers of RET mutations in codons 790 and 791. *Clinical endocrinology* 2008;69:259-63.
70. Vierhapper H, Rondot S, Schulze E, et al. Primary hyperparathyroidism as the leading symptom in a patient with a Y791F RET mutation. *Thyroid : official journal of the American Thyroid Association* 2005;15:1303-8.
71. Nilsson O, Tisell LE, Jansson S, Ahlman H, Gimm O, Eng C. Adrenal and extra-adrenal pheochromocytomas in a family with germline RET V804L mutation. *JAMA : the journal of the American Medical Association* 1999;281:1587-8.
72. Learoyd DL, Gosnell J, Elston MS, et al. Experience of prophylactic thyroidectomy in multiple endocrine neoplasia type 2A kindreds with RET codon 804 mutations. *Clinical endocrinology* 2005;63:636-41.
73. Lesueur F, Cebrian A, Cranston A, et al. Germline homozygous mutations at codon 804 in the RET protooncogene in medullary thyroid carcinoma/multiple endocrine neoplasia type 2A patients. *The Journal of clinical endocrinology and metabolism* 2005;90:3454-7.
74. Shifrin AL, Xenachis C, Fay A, Matulewicz TJ, Kuo YH, Vernick JJ. One hundred and seven family members with the rearranged during transfection V804M proto-oncogene mutation presenting with simultaneous medullary and papillary thyroid carcinomas, rare primary hyperparathyroidism, and no pheochromocytomas: is this a new syndrome--MEN 2C? *Surgery* 2009;146:998-1005.



90. Poturnajova M, Altanerova V, Kostalova L, Breza J, Altaner C. Novel germline mutation in the transmembrane region of RET gene close to Cys634Ser mutation associated with MEN 2A syndrome. *J Mol Med (Berl)* 2005;83:287-95.
91. Nunes AB, Ezabella MC, Pereira AC, Krieger JE, Toledo SP. A novel Val648Ile substitution in RET protooncogene observed in a Cys634Arg multiple endocrine neoplasia type 2A kindred presenting with an adrenocorticotropin-producing pheochromocytoma. *The Journal of clinical endocrinology and metabolism* 2002;87:5658-61.
92. Tessitore A, Sinisi AA, Pasquali D, et al. A novel case of multiple endocrine neoplasia type 2A associated with two de novo mutations of the RET protooncogene. *The Journal of clinical endocrinology and metabolism* 1999;84:3522-7.
93. Toledo RA, Wagner SM, Coutinho FL, et al. High penetrance of pheochromocytoma associated with the novel C634Y/Y791F double germline mutation in the RET protooncogene. *The Journal of clinical endocrinology and metabolism* 2010;95:1318-27.
94. Marsh DJ, Andrew SD, Eng C, et al. Germline and somatic mutations in an oncogene: RET mutations in inherited medullary thyroid carcinoma. *Cancer research* 1996;56:1241-3.
95. Koch CA, Huang SC, Vortmeyer AO, Zhuang Z, Chrousos GP, Pacak K. A patient with MEN 2 and multiple mutations of RET in the germline. *Experimental and clinical endocrinology & diabetes : official journal, German Society of Endocrinology [and] German Diabetes Association* 2000;108:493.
96. Conzo G, Circelli L, Pasquali D, et al. Lessons to be learned from the clinical management of a MEN 2A patient bearing a novel 634/640/700 mutation of the RET proto-oncogene. *Clinical endocrinology* 2012;77:934-6.
97. Qi XP, Ma JM, Du ZF, et al. RET germline mutations identified by exome sequencing in a Chinese multiple endocrine neoplasia type 2A/familial medullary thyroid carcinoma family. *PloS one* 2011;6:e20353.
98. Hofstra RM, Sijmons RH, Stelwagen T, et al. RET mutation screening in familial cutaneous lichen amyloidosis and in skin amyloidosis associated with multiple endocrine neoplasia. *The Journal of investigative dermatology* 1996;107:215-8.
99. Lemos MC, Carrilho F, Rodrigues FJ, et al. Early onset of medullary thyroid carcinoma in a kindred with multiple endocrine neoplasia type iia associated with cutaneous lichen amyloidosis. *Endocrine practice : official journal of the American College of Endocrinology and the American Association of Clinical Endocrinologists* 2002;8:19-22.
100. Ceccherini I, Romei C, Barone V, et al. Identification of the Cys634-->Tyr mutation of the RET proto-oncogene in a pedigree with multiple endocrine neoplasia type 2A and localized cutaneous lichen amyloidosis. *Journal of endocrinological investigation* 1994;17:201-4.
101. Gullu S, Gursoy A, Erdogan MF, Dizbaysak S, Erdogan G, Kamel N. Multiple endocrine neoplasia type 2A/localized cutaneous lichen amyloidosis associated with malignant pheochromocytoma and ganglioneuroma. *Journal of endocrinological investigation* 2005;28:734-7.

102. Rothberg AE, Raymond VM, Gruber SB, Sisson J. Familial medullary thyroid carcinoma associated with cutaneous lichen amyloidosis. *Thyroid : official journal of the American Thyroid Association* 2009;19:651-5.
103. Brandi ML, Gagel RF, Angeli A, et al. Guidelines for diagnosis and therapy of MEN type 1 and type 2. *The Journal of clinical endocrinology and metabolism* 2001;86:5658-71.
104. Siggelkow H, Melzer A, Nolte W, Karsten K, Hoppner W, Hufner M. Presentation of a kindred with familial medullary thyroid carcinoma and Cys611Phe mutation of the RET proto-oncogene demonstrating low grade malignancy. *European journal of endocrinology / European Federation of Endocrine Societies* 2001;144:467-73.
105. Frank-Raue K, Hoppner W, Frilling A, et al. Mutations of the ret protooncogene in German multiple endocrine neoplasia families: relation between genotype and phenotype. German Medullary Thyroid Carcinoma Study Group. *The Journal of clinical endocrinology and metabolism* 1996;81:1780-3.
106. Miyauchi A, Egawa S, Futami H, Kuma K, Obara T, Yamaguchi K. A novel somatic mutation in the RET proto-oncogene in familial medullary thyroid carcinoma with a germline codon 768 mutation. *Japanese journal of cancer research : Gann* 1997;88:527-31.
107. Shirahama S, Ogura K, Takami H, et al. Mutational analysis of the RET proto-oncogene in 71 Japanese patients with medullary thyroid carcinoma. *Journal of human genetics* 1998;43:101-6.
108. Dabir T, Hunter SJ, Russell CF, McCall D, Morrison PJ. The RET mutation E768D confers a late-onset familial medullary thyroid carcinoma -- only phenotype with incomplete penetrance: implications for screening and management of carrier status. *Familial cancer* 2006;5:201-4.
109. Eng C, Smith DP, Mulligan LM, et al. A novel point mutation in the tyrosine kinase domain of the RET proto-oncogene in sporadic medullary thyroid carcinoma and in a family with FMTC. *Oncogene* 1995;10:509-13.
110. Boccia LM, Green JS, Joyce C, Eng C, Taylor SA, Mulligan LM. Mutation of RET codon 768 is associated with the FMTC phenotype. *Clinical genetics* 1997;51:81-5.
111. Jimenez C, Dang GT, Schultz PN, et al. A novel point mutation of the RET protooncogene involving the second intracellular tyrosine kinase domain in a family with medullary thyroid carcinoma. *The Journal of clinical endocrinology and metabolism* 2004;89:3521-6.
112. Dvorakova S, Vaclavikova E, Duskova J, Vlcek P, Ryska A, Bendlova B. Exon 5 of the RET proto-oncogene: a newly detected risk exon for familial medullary thyroid carcinoma, a novel germ-line mutation Gly321Arg. *Journal of endocrinological investigation* 2005;28:905-9.
113. Fazioli F, Piccinini G, Appolloni G, et al. A new germline point mutation in Ret exon 8 (cys515ser) in a family with medullary thyroid carcinoma. *Thyroid : official journal of the American Thyroid Association* 2008;18:775-82.
114. Rey JM, Brouillet JP, Fonteneau-Allaire J, et al. Novel germline RET mutation segregating with papillary thyroid carcinomas. *Genes, chromosomes & cancer* 2001;32:390-1.
115. Ercolino T, Lombardi A, Becherini L, et al. The Y606C RET mutation causes a receptor gain of function. *Clinical endocrinology* 2008;69:253-8.



116. Oriola J, Paramo C, Halperin I, Garcia-Mayor RV, Rivera-Fillat F. Novel point mutation in exon 10 of the RET proto-oncogene in a family with medullary thyroid carcinoma. *American journal of medical genetics* 1998;78:271-3.
117. Mastroianno S, Torlontano M, Scillitani A, et al. Coexistence of multiple endocrine neoplasia type 1 and type 2 in a large Italian family. *Endocrine* 2011;40:481-5.
118. Frank-Raue K, Dohring J, Scheumann G, et al. New mutations in the RET protooncogene-L881V - associated with medullary thyroid carcinoma and -R770Q - in a patient with mixed medullar/follicular thyroid tumour. *Experimental and clinical endocrinology & diabetes : official journal, German Society of Endocrinology [and] German Diabetes Association* 2010;118:550-3.
119. Maschek W, Pichler R, Rieger R, Weinhausel A, Berg J. A new identified germline mutation of the RET proto-oncogene responsible for familial medullary thyroid carcinoma in co-existence with a hyperfunctioning autonomous nodule. *Clinical endocrinology* 2002;56:823.
120. D'Aloiso L, Carlomagno F, Bisceglia M, et al. Clinical case seminar: in vivo and in vitro characterization of a novel germline RET mutation associated with low-penetrant nonaggressive familial medullary thyroid carcinoma. *The Journal of clinical endocrinology and metabolism* 2006;91:754-9.
121. Elisei R, Romei C, Cosci B, et al. RET genetic screening in patients with medullary thyroid cancer and their relatives: experience with 807 individuals at one center. *The Journal of clinical endocrinology and metabolism* 2007;92:4725-9.
122. Pigny P, Bauters C, Wemeau JL, et al. A novel 9-base pair duplication in RET exon 8 in familial medullary thyroid carcinoma. *The Journal of clinical endocrinology and metabolism* 1999;84:1700-4.
123. Muzza M, Cordella D, Bombled J, et al. Four novel RET germline variants in exons 8 and 11 display an oncogenic potential in vitro. *European journal of endocrinology / European Federation of Endocrine Societies* 2010;162:771-7.
124. Cordella D, Muzza M, Alberti L, et al. An in-frame complex germline mutation in the juxtamembrane intracellular domain causing RET activation in familial medullary thyroid carcinoma. *Endocrine-related cancer* 2006;13:945-53.
125. Bartsch DK, Hasse C, Schug C, Barth P, Rothmund M, Hoppner W. A RET double mutation in the germline of a kindred with FMTC. *Experimental and clinical endocrinology & diabetes : official journal, German Society of Endocrinology [and] German Diabetes Association* 2000;108:128-32.
126. Kasprzak L, Nolet S, Gaboury L, et al. Familial medullary thyroid carcinoma and prominent corneal nerves associated with the germline V804M and V778I mutations on the same allele of RET. *Journal of medical genetics* 2001;38:784-7.
127. Lombardo F, Baudin E, Chiefari E, et al. Familial medullary thyroid carcinoma: clinical variability and low aggressiveness associated with RET mutation at codon 804. *The Journal of clinical endocrinology and metabolism* 2002;87:1674-80.
128. Lecube A, Hernandez C, Oriola J, et al. V804M RET mutation and familial medullary thyroid carcinoma: report of a large family with expression of the disease only in the homozygous gene carriers. *Surgery* 2002;131:509-14.
129. Elisei R, Cosci B, Romei C, et al. Identification of a novel point mutation in the RET gene (Ala883Thr), which is associated with medullary thyroid carcinoma phenotype

- only in homozygous condition. *The Journal of clinical endocrinology and metabolism* 2004;89:5823-7.
130. Saez ME, Ruiz A, Cebrian A, et al. A new germline mutation, R600Q, within the coding region of RET proto-oncogene: a rare polymorphism or a MEN 2 causing mutation? *Human mutation* 2000;15:122.
131. Siegelman M, Mohabeer A, Fahey TJ, 3rd, et al. Rapid, nonradioactive screening for mutations in exons 10, 11, and 16 of the RET protooncogene associated with inherited medullary thyroid carcinoma. *Clinical chemistry* 1997;43:453-7.
132. Komminoth P, Kunz EK, Matias-Guiu X, et al. Analysis of RET protooncogene point mutations distinguishes heritable from nonheritable medullary thyroid carcinomas. *Cancer* 1995;76:479-89.
133. Machens A, Niccoli-Sire P, Hoegel J, et al. Early malignant progression of hereditary medullary thyroid cancer. *The New England journal of medicine* 2003;349:1517-25.
134. Frank-Raue K, Rondot S, Schulze E, Raue F. Change in the spectrum of RET mutations diagnosed between 1994 and 2006. *Clinical laboratory* 2007;53:273-82.
135. Miyauchi A, Matsuzuka F, Hirai K, et al. Prospective trial of unilateral surgery for nonhereditary medullary thyroid carcinoma in patients without germline RET mutations. *World journal of surgery* 2002;26:1023-8.
136. Cranston A, Carniti C, Martin S, et al. A novel activating mutation in the RET tyrosine kinase domain mediates neoplastic transformation. *Mol Endocrinol* 2006;20:1633-43.
137. Smith DP, Houghton C, Ponder BA. Germline mutation of RET codon 883 in two cases of de novo MEN 2B. *Oncogene* 1997;15:1213-7.
138. Gimm O, Marsh DJ, Andrew SD, et al. Germline dinucleotide mutation in codon 883 of the RET proto-oncogene in multiple endocrine neoplasia type 2B without codon 918 mutation. *The Journal of clinical endocrinology and metabolism* 1997;82:3902-4.
139. Eng C, Smith DP, Mulligan LM, et al. Point mutation within the tyrosine kinase domain of the RET proto-oncogene in multiple endocrine neoplasia type 2B and related sporadic tumours. *Human molecular genetics* 1994;3:237-41.
140. Hofstra RM, Landsvater RM, Ceccherini I, et al. A mutation in the RET proto-oncogene associated with multiple endocrine neoplasia type 2B and sporadic medullary thyroid carcinoma. *Nature* 1994;367:375-6.
141. Carlson KM, Dou S, Chi D, et al. Single missense mutation in the tyrosine kinase catalytic domain of the RET protooncogene is associated with multiple endocrine neoplasia type 2B. *Proceedings of the National Academy of Sciences of the United States of America* 1994;91:1579-83.
142. Miyauchi A, Futami H, Hai N, et al. Two germline missense mutations at codons 804 and 806 of the RET proto-oncogene in the same allele in a patient with multiple endocrine neoplasia type 2B without codon 918 mutation. *Japanese journal of cancer research : Gann* 1999;90:1-5.
143. Iwashita T, Murakami H, Kurokawa K, et al. A two-hit model for development of multiple endocrine neoplasia type 2B by RET mutations. *Biochemical and biophysical research communications* 2000;268:804-8.

144. Cranston AN, Carniti C, Oakhill K, et al. RET is constitutively activated by novel tandem mutations that alter the active site resulting in multiple endocrine neoplasia type 2B. *Cancer research* 2006;66:10179-87.
145. Menko FH, van der Luijt RB, de Valk IA, et al. Atypical MEN type 2B associated with two germline RET mutations on the same allele not involving codon 918. *The Journal of clinical endocrinology and metabolism* 2002;87:393-7.
146. Nakao K. ICE/ECE. European Society of Endocrinology; 2012; Florence, Italy; 2012.
147. Kitamura Y, Scavarda N, Wells SA, Jr., Jackson CE, Goodfellow PJ. Two maternally derived missense mutations in the tyrosine kinase domain of the RET protooncogene in a patient with de novo MEN 2B. *Human molecular genetics* 1995;4:1987-8.